

161-34

JAMES E. CRAIG

S 25° 50' E 300.0'

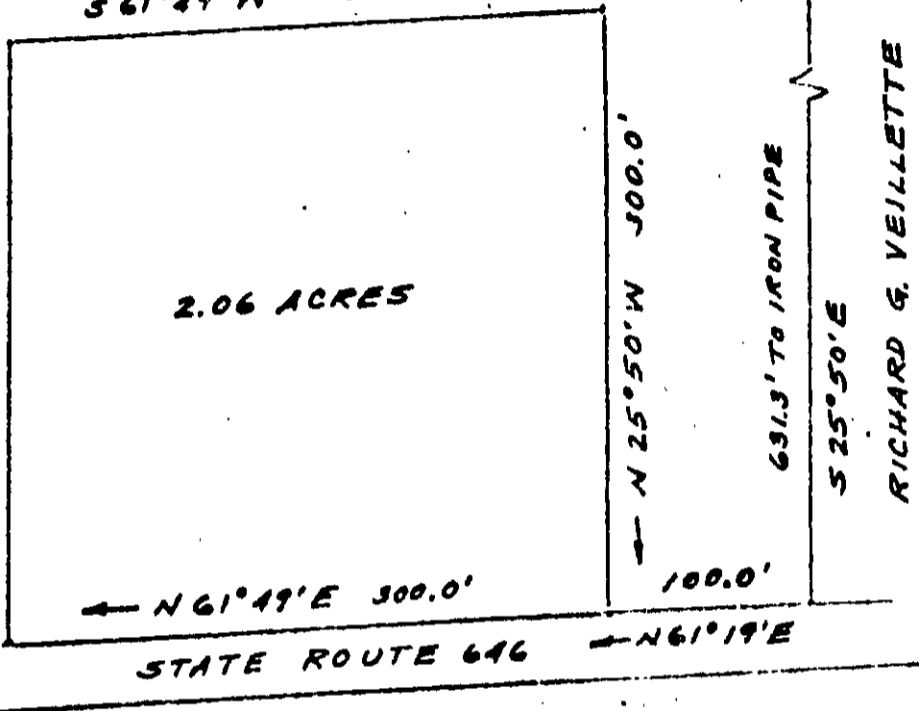

PLAT SHOWING PARCEL OF LAND
BELONGING TO JAMES E. CRAIG
BRUTON DISTRICT, YORK COUNTY, VA.

SCALE 1/2" = 100'

SEPT, 1962

W. D. Thomas
W. D. THOMAS, C.L.S. 579

2-36B