

171-21

Meridian

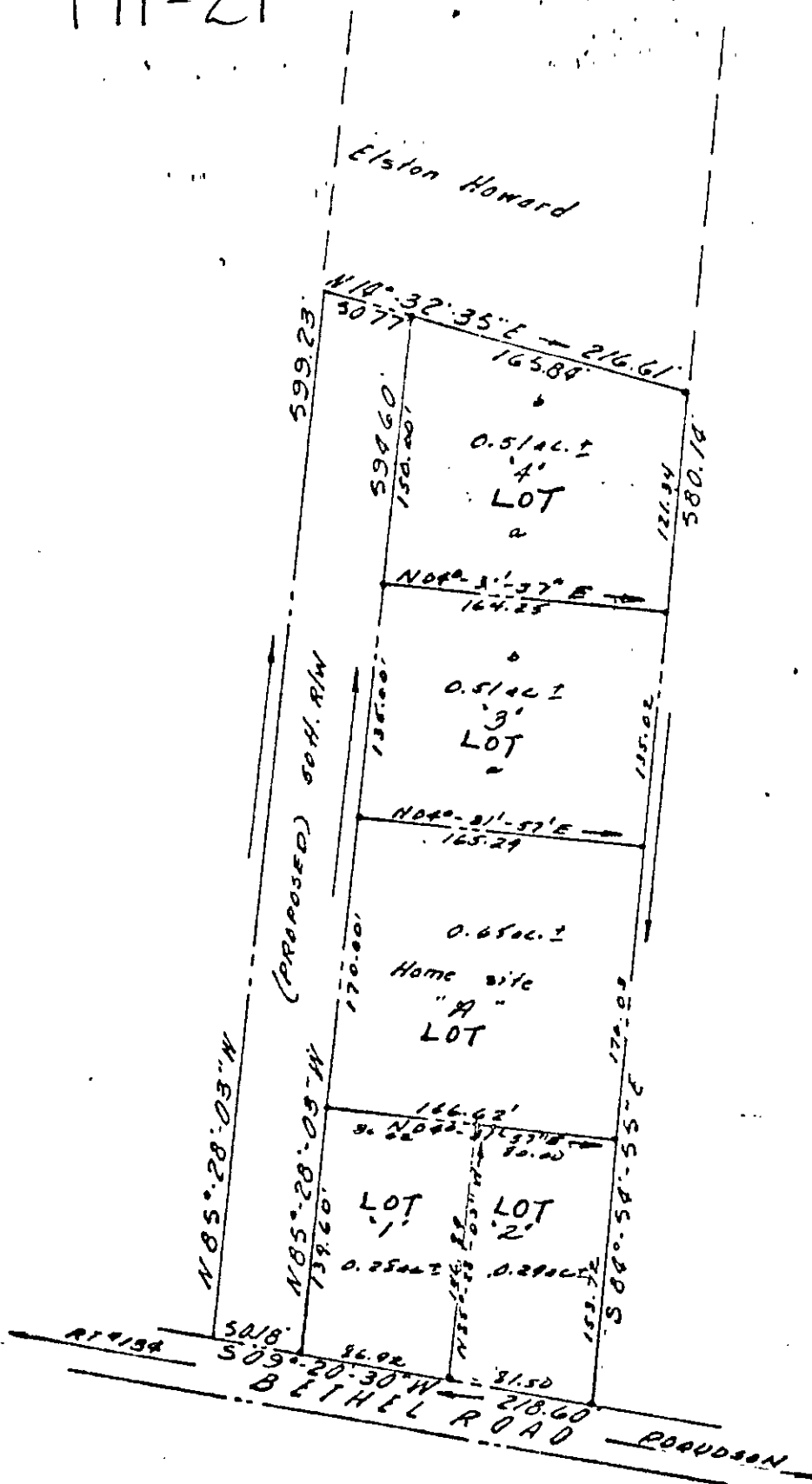

PLAT
 SHOWING THE DIVISION
 OF PART OF THE PROPERTY OF
MARY & THAD. HOWARD
 BETHEL ROAD YORK COUNTY, VIRGINIA

A. H. ANDREWS ENGINEER ASSOCIATE
 HAMPTON, VIRGINIA

SEPT. 20, 1963

SCALE 1" = 100'

