

U.S. ROUTE 17 (NEW) 110' R/W

Radius = 1680.86' arc = 157.87'

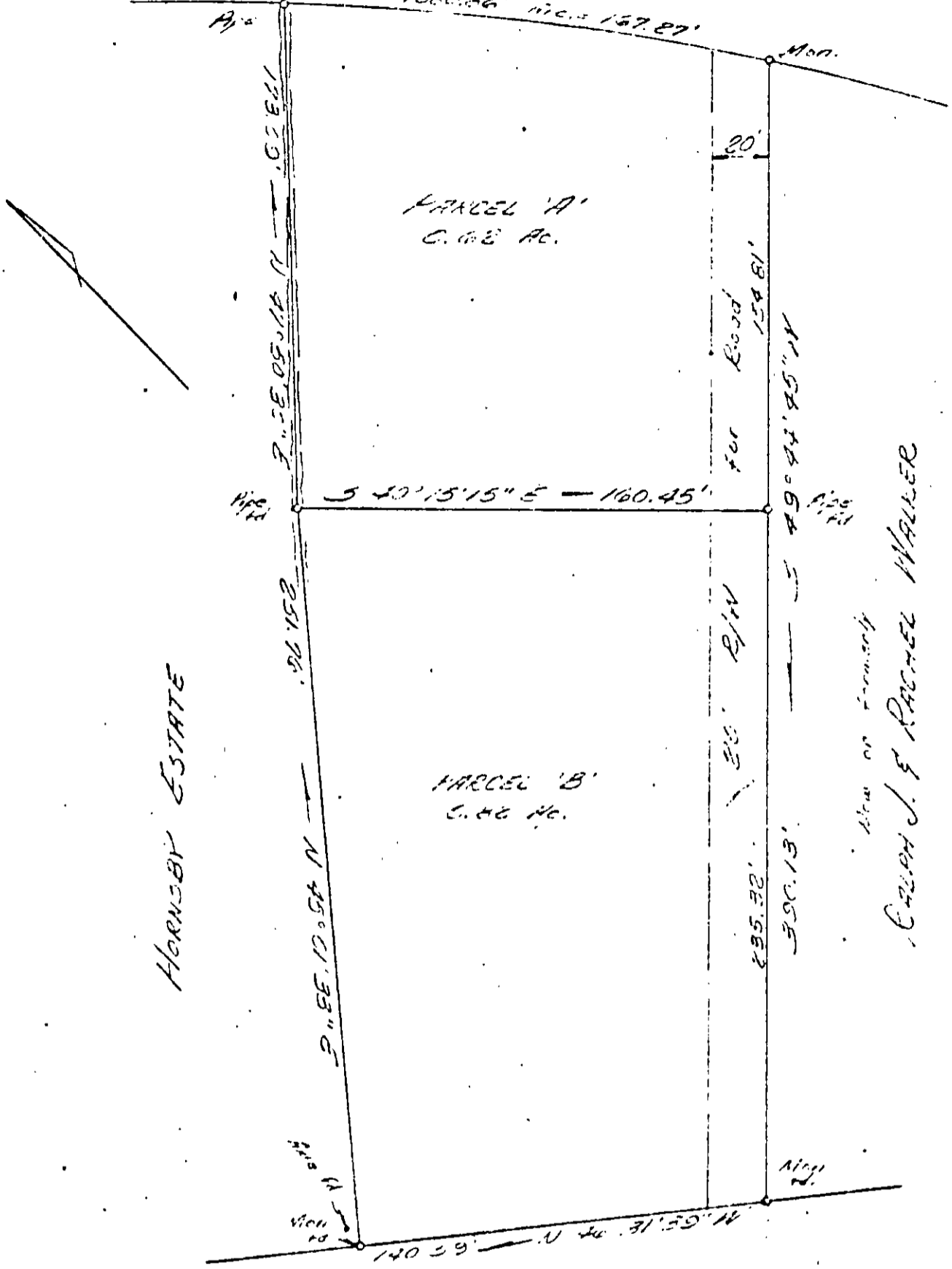

(OLD) U.S. ROUTE 17



PLAT OF THE PROPERTY OF  
 VIRGIE M. AMORY, VIRGINIA A.  
 GWENDOLYN A. PHILLIPS & SA  
 A. SMACKELFORD - I.E.  
 PARCELS A & B  
 YORK COUNTY, VIRGINIA

COENEN & ASSOCIATES, ENGINEER  
 NEWPORT NEWS, VIRGINIA

SCALE 1" = 50' 5.62 DATE NOV 5.62

29-328 ✓