

pg 306

THOMAS LAWSON ESTATE or HEIRS

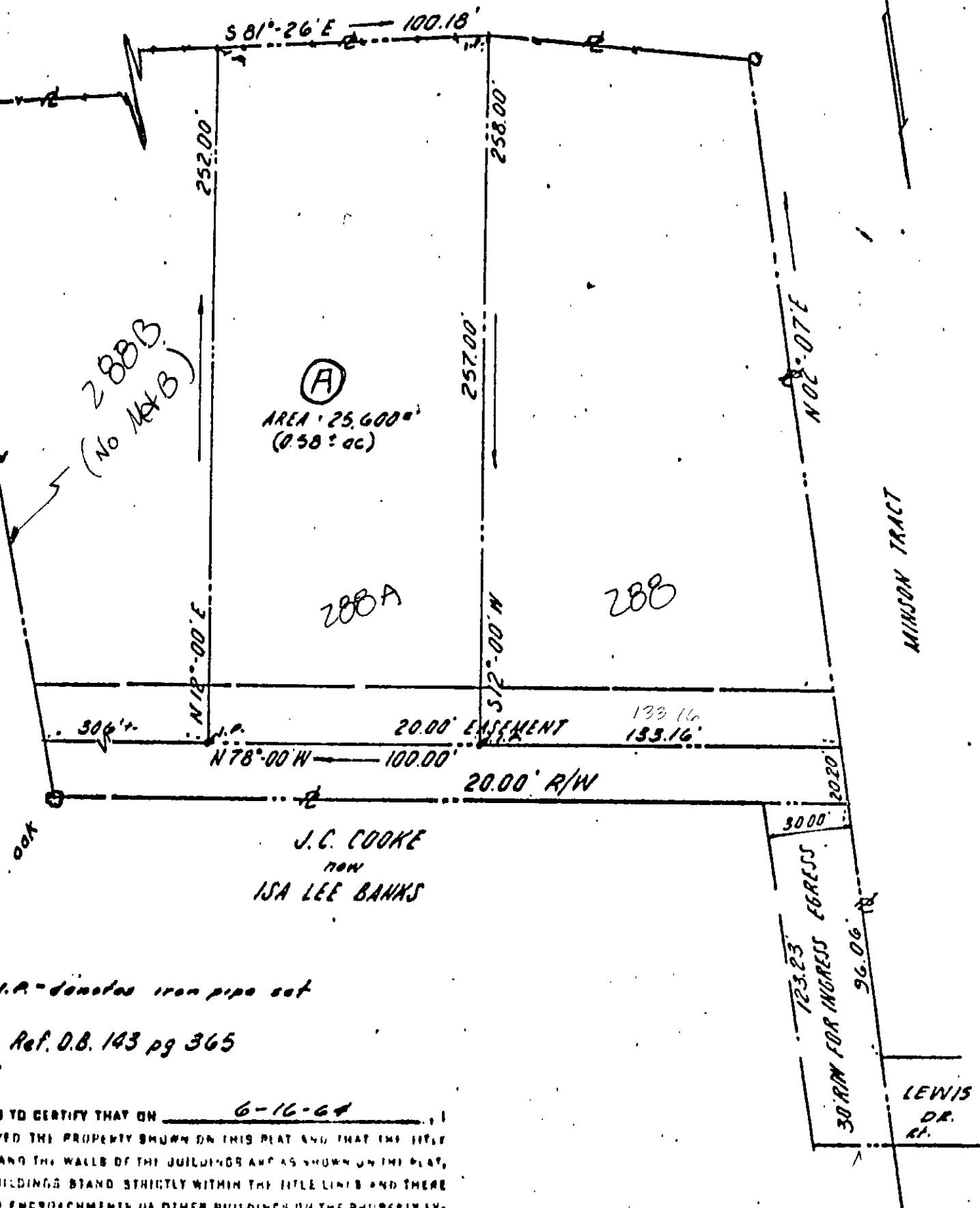

I.P. - denotes iron pipe set

Ref. D.B. 143 pg 365

TO CERTIFY THAT ON 6-16-64 I VISITED THE PROPERTY SHOWN ON THIS PLAT AND THAT THE TITLE AND THE WALLS OF THE BUILDINGS ARE AS SHOWN ON THE PLAT, BUILDINGS STAND STRICTLY WITHIN THE TITLE LINES AND THERE ARE NO ENCROACHMENTS OF OTHER BUILDINGS ON THE PROPERTY AND AS SHOWN.

*A. M. Andrews*  
A. M. ANDREWS, CERTIFIED CIVIL ENGINEER

25-288A + 288 ✓

PLAT  
OF PART OF THE PROPERTY OF  
SARAH DOWE  
TO BE CONVEYED TO  
ROBERT E. WALLACE JR + AUDRA D. WALLACE  
SEAFORD  
RAFTON DISTRICT YORK COUNTY, VIRGINIA  
ANDREWS ENGINEER + ASSOCIATE

