

BOOK 187 PAGE 82

C. E. GAZUREK

PARCEL "A"

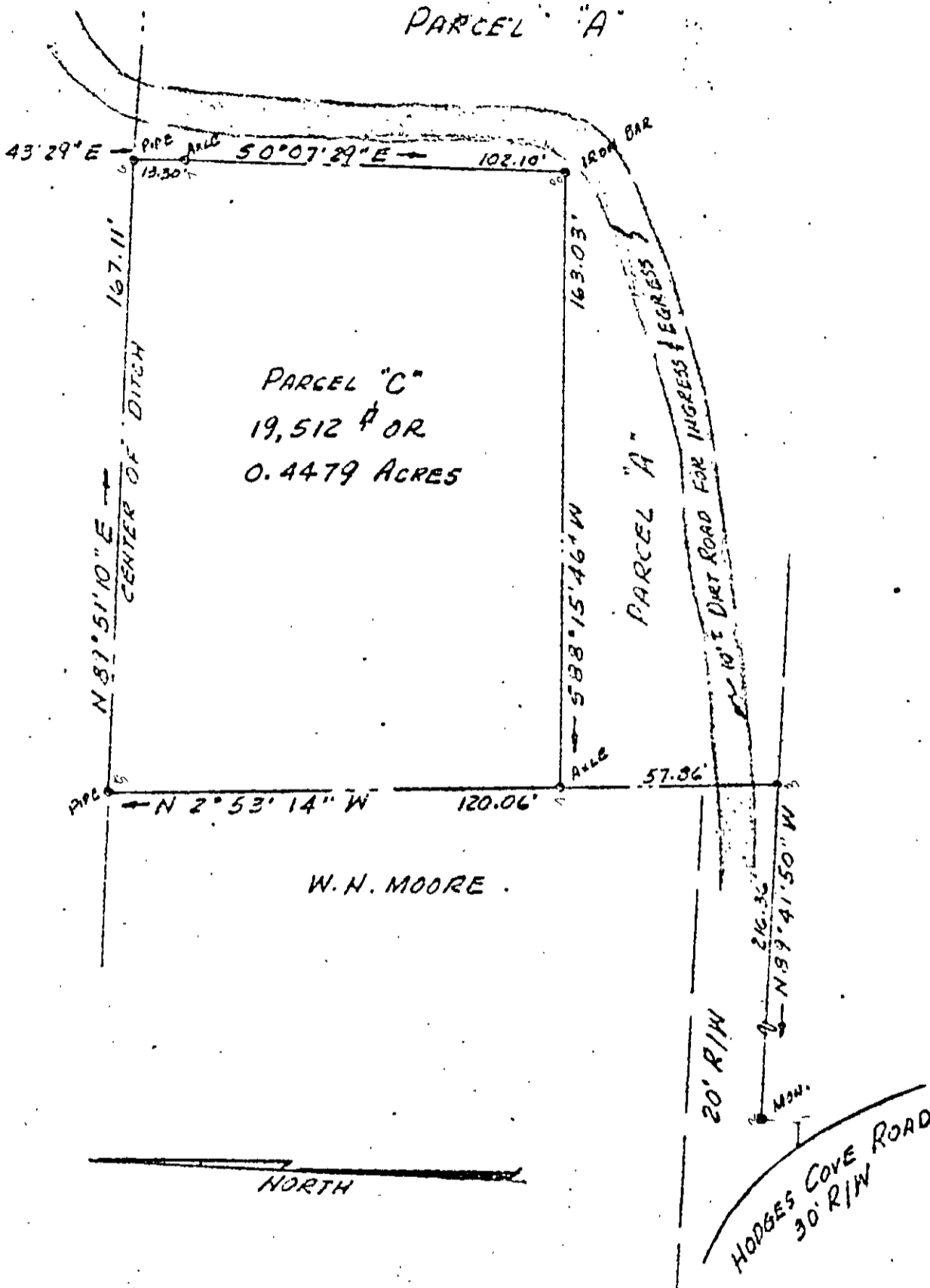

PARCEL "C"
19,512 ± OR
0.4479 ACRES

W. N. MOORE

JUNE 11 1965

PLAT OF THE PROPERTY OF CARL E. GAZUREK & ANNIE LEE GAZUREK
PARCEL "C"
GRAFTON DISTRICT YORK COUNTY, VIRGINIA

C. K. Tudor
K. TUDOR: CERT. LAND SURVEYOR

31-1A ✓