

JERRY DILLARD

CHURCH

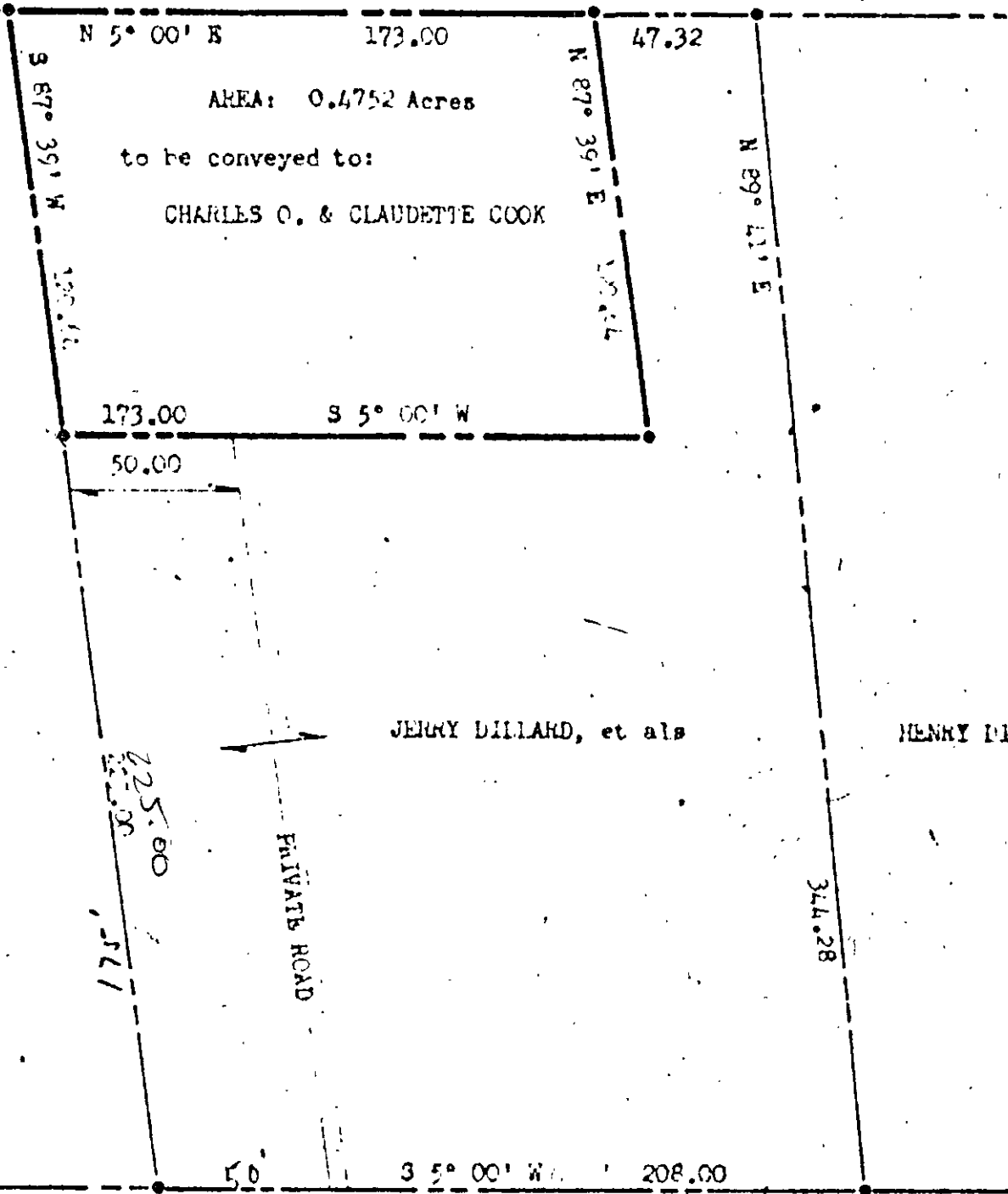

AREA: 0.4752 Acres
 to be conveyed to:
 CHARLES O. & CLAUDETTE COOK

JAMES COLLIER

JERRY DILLARD, et als

HENRY DILLARD

Rte. #613

FIRBY

ROAD

ROUTE #653

30' R/W

NOTE: Iron Pipes at all corners.
 Bearings are clockwise.

29-151 D ✓

July '63

PLAT of:
 A part of Property
 Belonging to:
 JERRY DILLARD, et als
 To be conveyed to:
 CHARLES O. & CLAUDETTE COOK

Handwritten signature/initials