

Benel Corporation

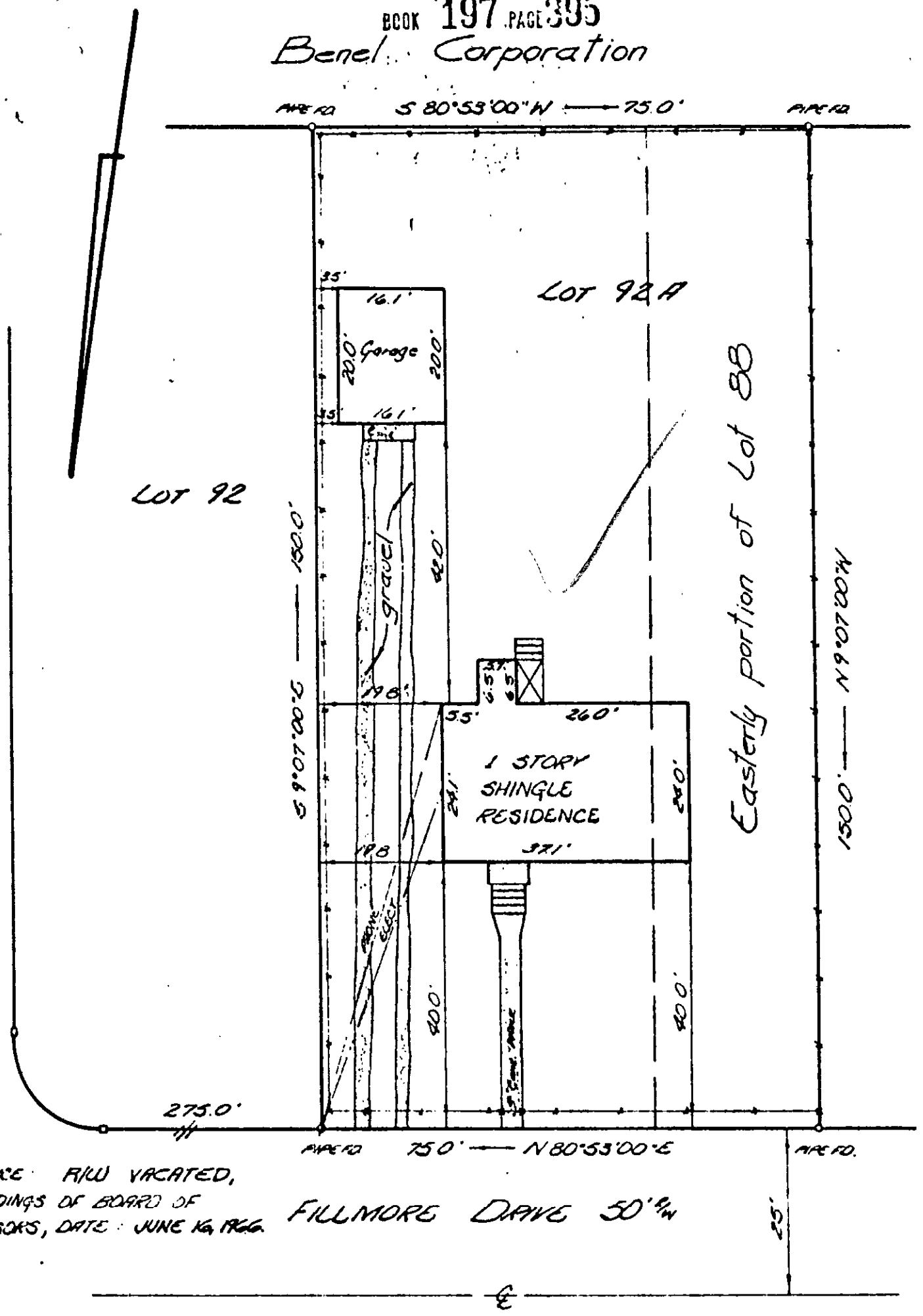

ENCE: R/W VACATED,
MEETINGS OF BOARD OF
DIRECTORS, DATE: JUNE 16, 1966.

FILLMORE DRIVE 50' W

11C (A) SEC 1A 92A
* 229 FILLMORE DRIVE

THIS IS TO CERTIFY THAT ON 5-15-66 I
VIEWED THE PROPERTY SHOWN ON THIS PLAT, AND
THE TITLE LINES AND THE WALLS OF THE
BUILDINGS ARE AS SHOWN ON THIS PLAT.

THE BUILDING STANDS STRICTLY WITHIN THE
TITLE LINES AND THERE ARE NO ENCROACHMENTS
OF OTHER BUILDINGS ON THE PROPERTY EXCEPT
AS SHOWN.

D. L. Gullett

PLAT OF THE PROPERTY OF
PAUL AND WILLIE JEAN CUMMINS
LOT 92A, SECTION 1
YORK TERRACE
YORK COUNTY, VIRGINIA

COENEN & ASSOCIATES, ENGINEERS
NEWPORT NEWS, VIRGINIA

SCALE 1"=20'

DATE July 19, 1966