

STATE ROUTE 60A

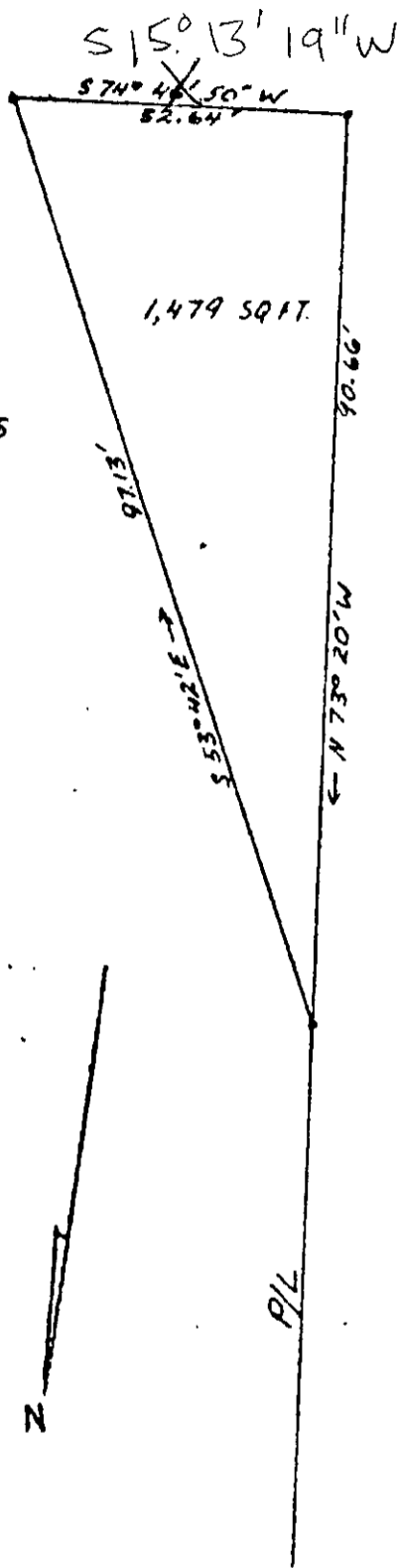

1,479 SQ FT.

THOMAS L. THOMAS

COSMO F. DELANO



6-3B

PLAT SHOWING PARCEL OF LAND BELONGING TO THOMAS L. THOMAS TO BE CONVEYED TO COSMO F. DELANO, LOCATED IN BRUTON DISTRICT, YORK COUNTY, VA

SURVEYED APRIL 4, 1964

SCALE 1" = 20'

Walter D. Thomas  
L. D. THOMAS, CLS 579