

NOW OR FORMERLY LEWIS GRIFFIN

OBG. MAG. 3/28/67

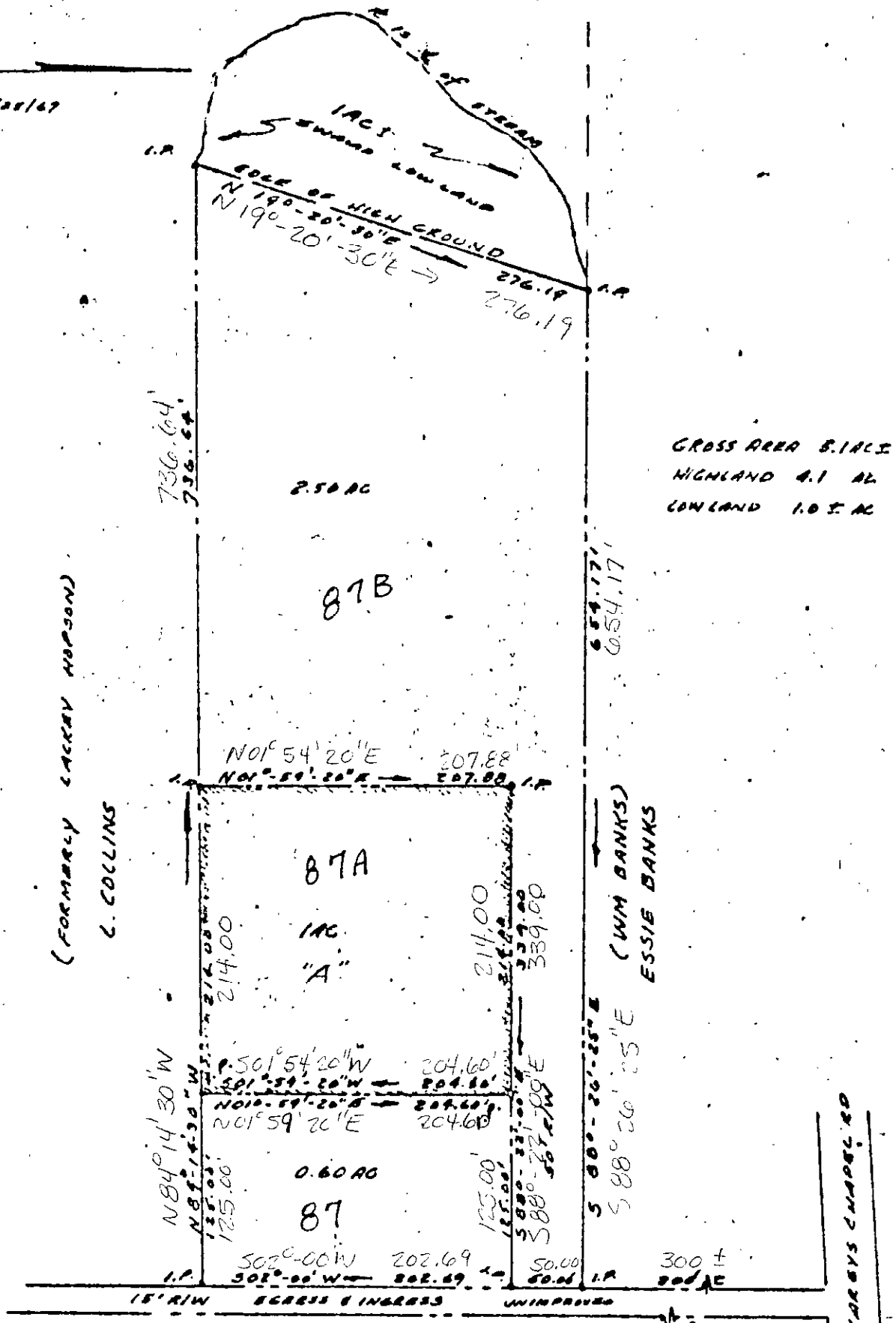

NOW OR FORMERLY LAND OF JOHN HOWARD (BANKS ESTATE)

REF. D.O. 37 PGS. 226-227
CLERKS OFFICE OF THE CIRCUIT COURT
YORK COUNTY, YORKTOWN, VA.

PLAT OF PART OF THE LAND OF SARAH ALICE HAYES

(ANDREW L. HAYES ESTATE)

BETHEL DISTRICT (FORMERLY PODOUSON DISTRICT) YORK COUNTY, VA
PARCEL A CONVEYED TO W.F. HAYES ETUX

A.H. ANDREWS ENGINEER

DATE: 3-30-67

38-87, 87A + 87B

SCALE: 1" = 100'