

POQUOSON RIVER

MAGNETIC MERIDIAN

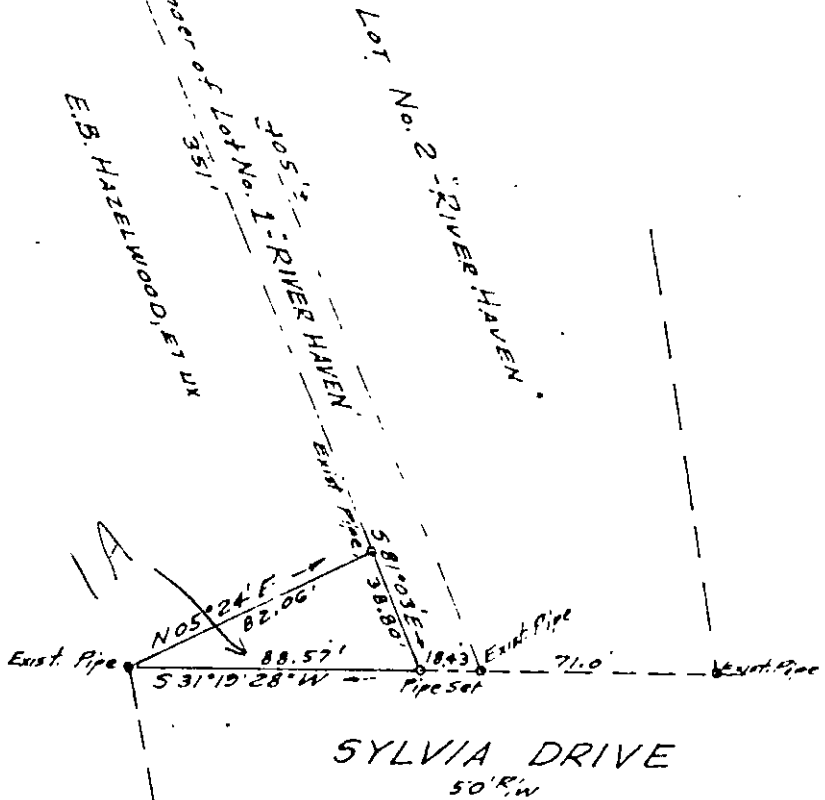

PLAT OF THE PROPERTY OF
 RIVER HAVEN YACHT CLUB, INC.

PART OF LOT "1" - RIVER HAVEN
 TO BE CONVEYED TO E.B. HAZELWOOD, ET UX

YORK COUNTY, VIRGINIA

John W. Lawson

JOHN W. LAWSON CERTIFIED LAND SURVEYOR N N VA
 SCALE 1" = 50' DATE Feb. 21, 1948

THIS IS TO CERTIFY THAT ON _____
 I SURVEYED THE PROPERTY SHOWN ON THIS
 PLAT, AND THAT THE TITLE LINES AND WALLS OF THE BUILDINGS
 ARE AS SHOWN ON THIS PLAT. THE BUILDINGS ARE STRICTLY
 WITHIN THE TITLE LINES AND THERE ARE NO ENCROACHMENTS OF
 OTHER BUILDINGS ON THIS PROPERTY

30 E (2) 1A