

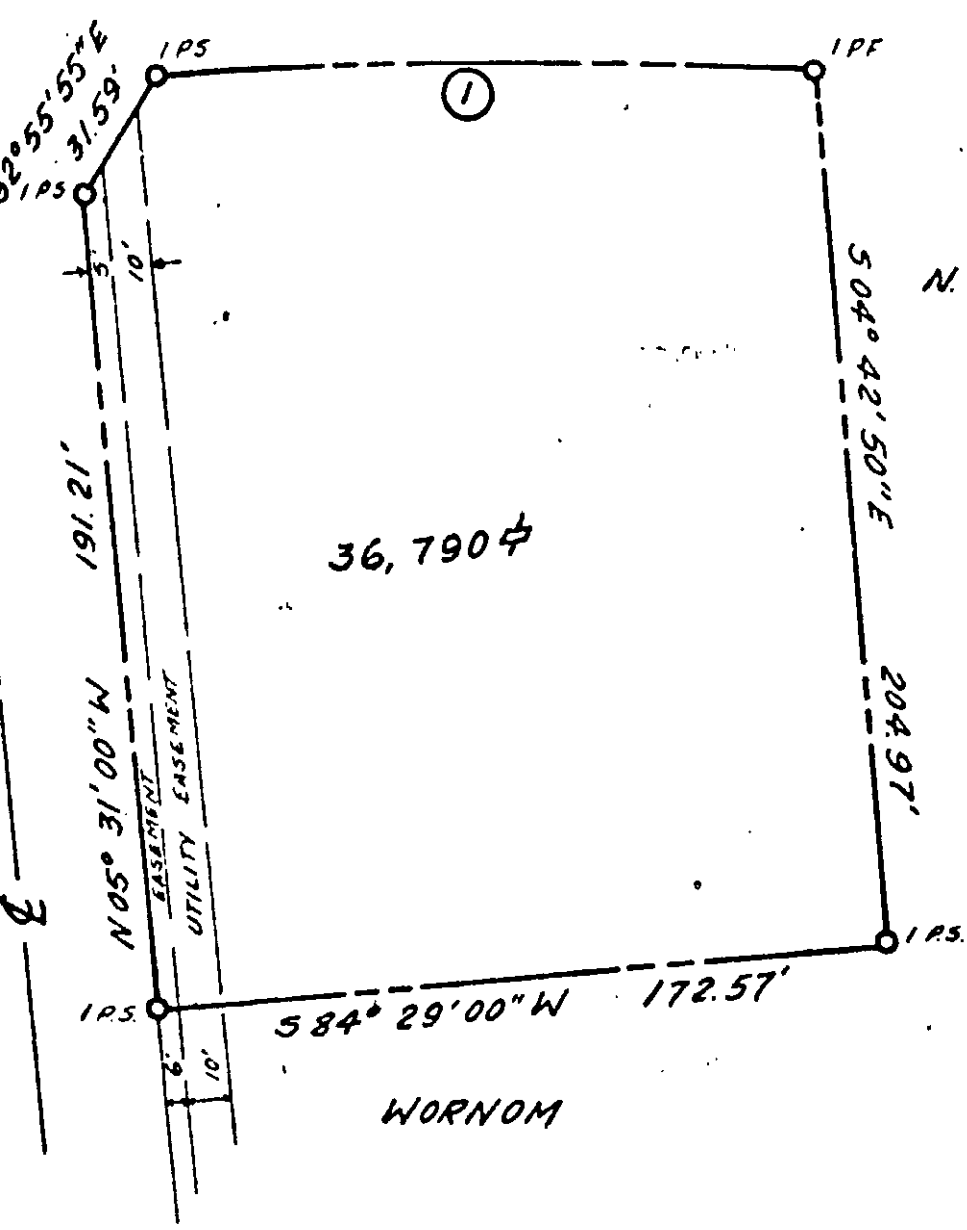

STATE ROUTE #621 50' R/W



CURVE DATA

①

RAD.	1407.39
Δ	06° 21' 40"
RC	156.25
AN.	78.21
CHORD	156.18
BRG.	N 88° 47' 35" E

I.P.S. = IRON PIPE SET
I.P.F. = IRON PIPE FOUND

25-480A ✓

PLAT OF
A PORTION OF THE PROPERTY
OF
COSMUS P. WORNOM EST.

GRAFTON DISTRICT
YORK COUNTY, VIRGINIA

SCALE: 1" = 50' DATE: 1/24/68

