

REMAINING PROPERTY OF
NORMAN V. COMBS ET UX

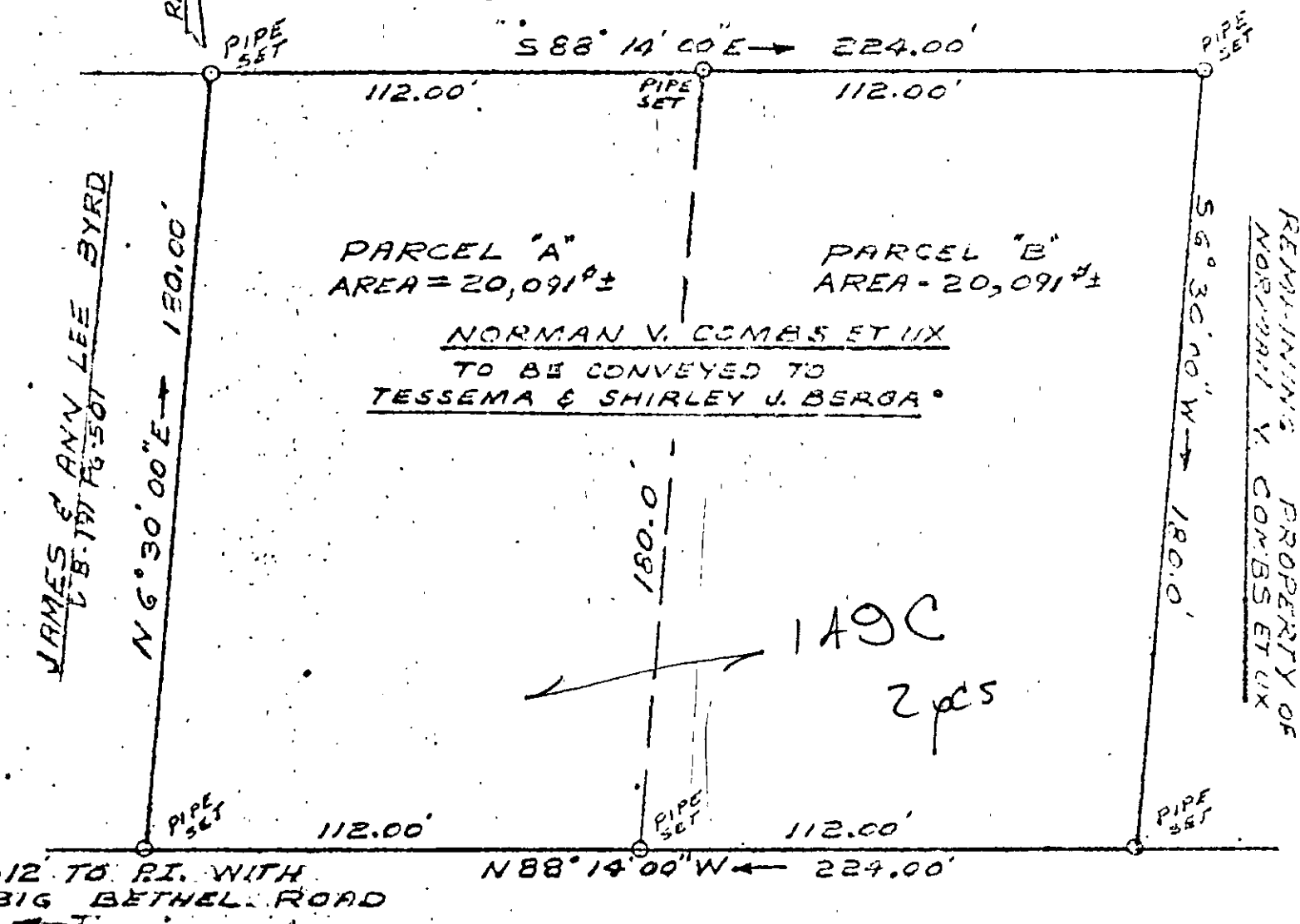

NORMAN V. COMBS ET UX
TO BE CONVEYED TO
TESSEMA & SHIRLEY J. BERGA

149C
2 pcs

50' RIW (PRIVATE ROAD)

REFERENCE:
D.B. 59 PG. 270

2 pcs
37-149C ✓

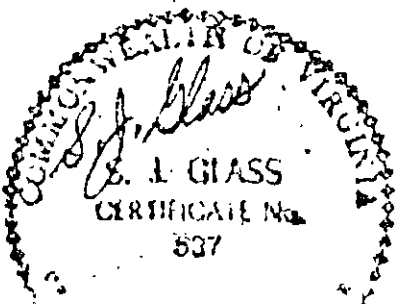

PLAT
SHOWING PROPERTY OF
NORMAN V. COMBS ET UX
TO BE CONVEYED TO
TESSEMA & SHIRLEY J. BERGA
BEING LOCATED NEAR BIG BETHEL ROAD
BETHEL DISTRICT
YORK COUNTY, VIRGINIA
SCALE: 1" = 40' JUNE 4, 1968