

218-156

now or formerly R.F. Presson

now or formerly R.F. Presson

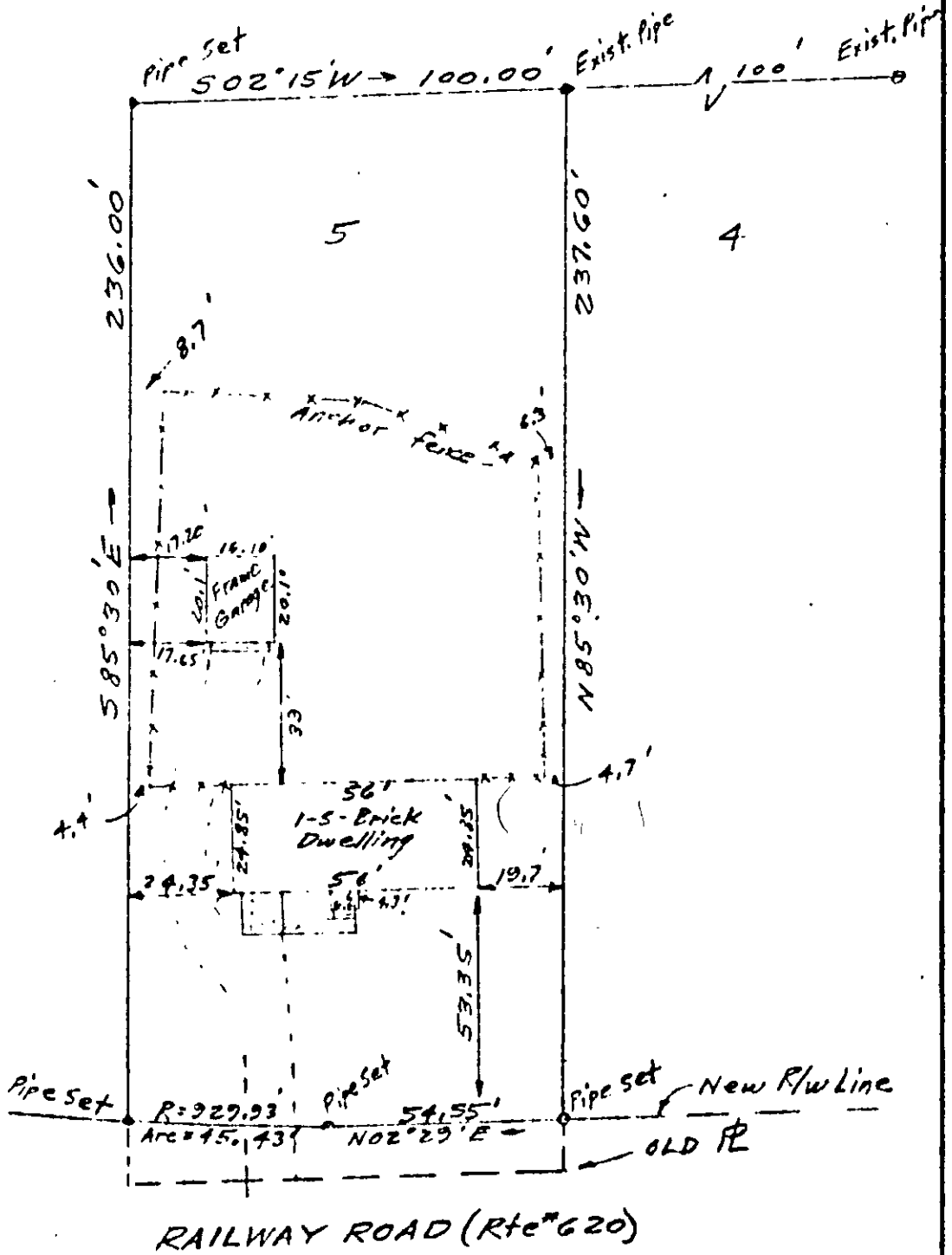

25-484C

PLAT OF THE PROPERTY OF Gordon L., Jr. & Geraldine J. Chipman

THIS IS TO CERTIFY THAT ON March 12, 1969 I SURVEYED THE PROPERTY SHOWN ON THIS PLAT. AND THAT THE TITLE LINES AND WALLS OF THE BUILDINGS ARE AS SHOWN ON THIS PLAT. THE BUILDINGS ARE STRICTLY WITHIN THE TITLE LINES AND THERE ARE NO ENCROACHMENTS OF OTHER BUILDINGS ON THIS PROPERTY.

Remainder of LOT 5
"PLAT OF A SECTION OF LOTS IN YORK COUNTY AT DARE, VA. ON ROUTE 620 - Surveyed for R.F. Presson" YORK COUNTY VIRGINIA (DB. 118-415)
John W. Lawson
JOHN W. LAWSON: CERTIFIED LAND SURVEYOR, N. N. VA.
SCALE: 1" = 40' DATE: March 12, 1969