

BOOK 112 PAGE 104
226-564

NO. 3

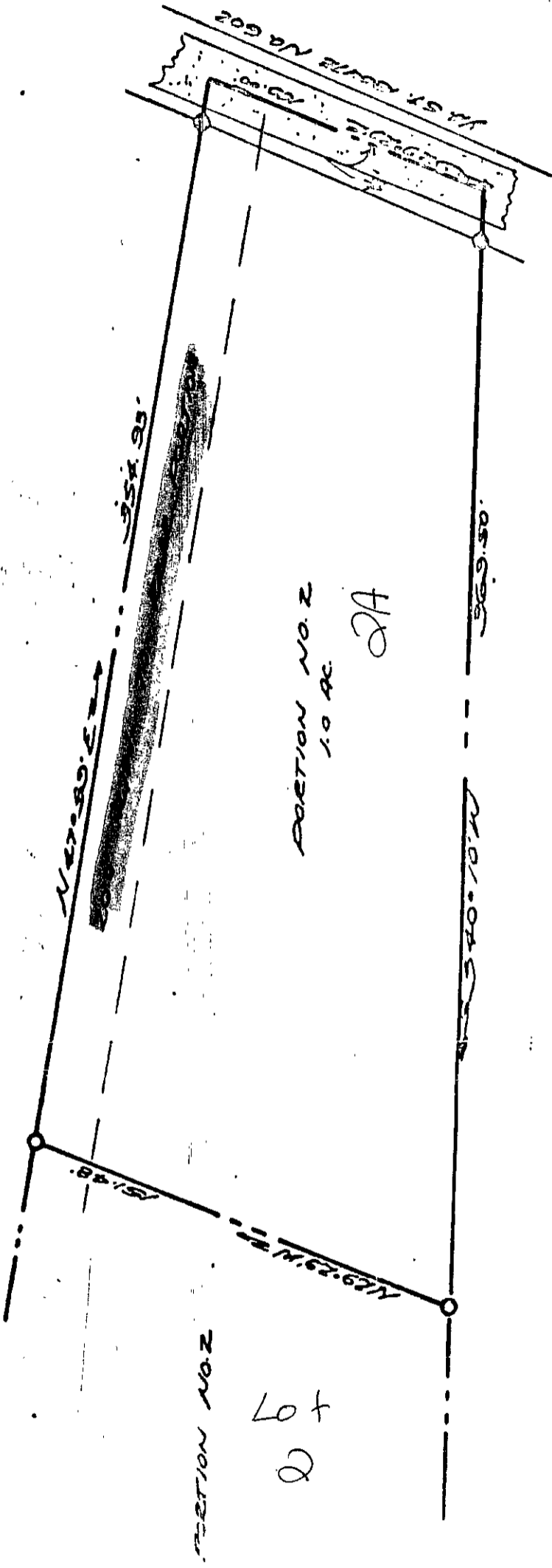

SECTION NO. 2
1.0 AC

2A

NO. 1

PLAT SHOWING BOUNDARY SURVEY OF A PORTION
OF LOT NO. 2 AS SHOWN ON PREVIOUS PLAT OF
SAMUEL H. MAJDE EST. DATED SEPT. 29, 1963
TO BE CONVEYED BY MRS. MAE MAJDE HUMPHREY
BEUTON DIST. YORK COUNTY, VIRGINIA.
SCALE 1"=50'

SECTION NO. 2

Lot
2

2A (1) 2A

WILENT D. MCNEELAS
SULLYBOROUGH, VIRGINIA
REGISTERED SURVEYOR
LAND SURVEYOR 191
SURVEY ENGINEER 197
SINCE 1960

Frederic A. Williams C.L.S. 191