

THOMAS S. WILLIAMS

LLOYD P. MEARS
0.71 AC.

SERVICED
(INT. # 61)
ROAD "C"

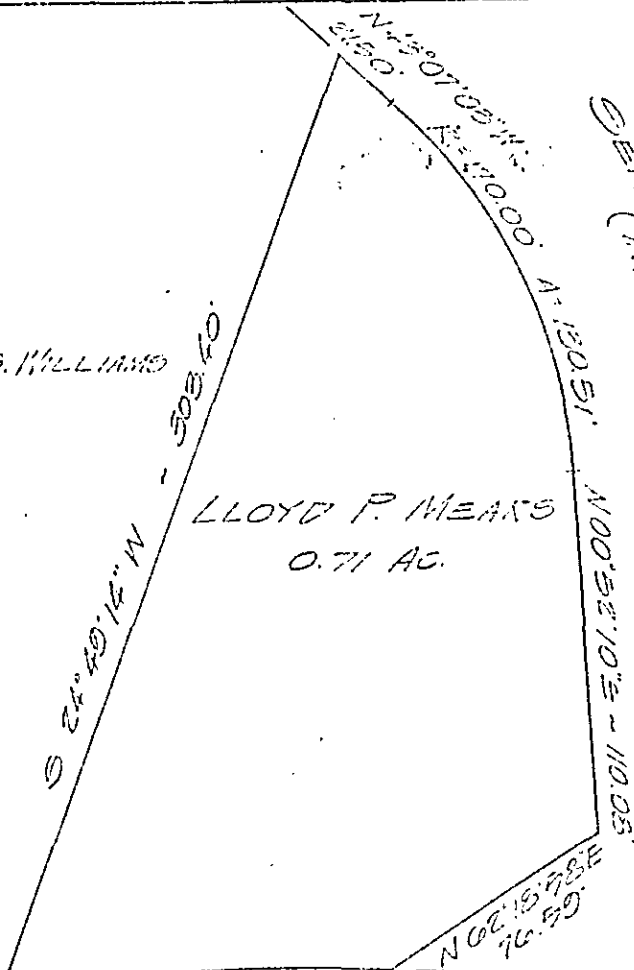

ROUTE # 602
20' R/W

PLAT SHOWING
SURVEY FOR LLOYD P. MEARS
BRUTON DISTRICT
YORK COUNTY, VIRGINIA
SCALE: 1" = 50' DATE: JULY 13, 1970

J. R. BULL
T. L. BAYLOR - C. L. S. # 3000
LATHROP, VA. 23064