

...ston...
 ...County Vir: Ind. 28
 ...on all corners.
 ...and
 ...1"-100"
 March 1970
 MARCH 1970
 ...the best of my knowledge
 ...separate survey of
 this property. There are no encroachments

Richard D. Ditt
 Prof. No. V. 2611

DB 228-507

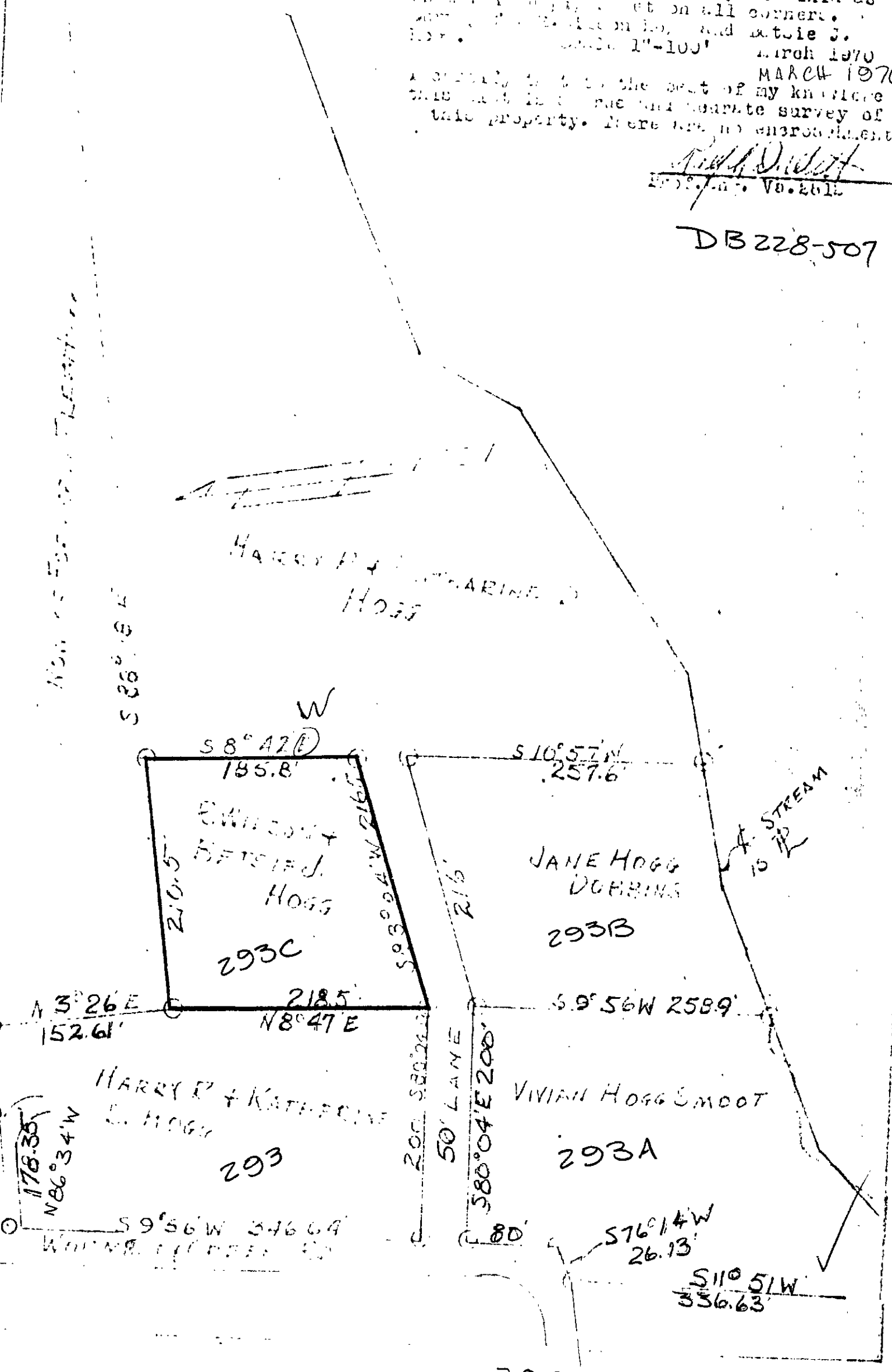

293
 Tax Map 24 - 293C