

Now or Formerly A.F. Amor...
S 16° 33' 35" E

BOOK 234 PAGE 711

Now or Formerly WILLIE LEE RUSSELL ET UX
N 76° 52' 56" E 293.07'

Now or Formerly
WILLIE LEE RUSSELL

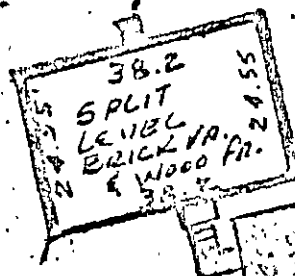

New Cary's Chapel
50 R/W
RADIUS 929.93

NOTE: NO TEL. AT THIS DATE

THIS IS TO CERTIFY THAT ON JUNE 19, 19
I SURVEYED THE PROPERTY SHOWN ON
THIS PLAT, AND TO THE BEST OF MY ABILITY
AND BELIEFS THAT THE TITLE LINES AND
WALLS OF THE BUILDINGS ARE AS SHOWN
ON THIS PLAT.

Andrew Recouvarakis
ANDREW RECOUVARAKIS, C.L.S.

152 NEW CARY'S CHAPEL ROAD
PLAT OF THE PROPERTY TO BE
CONVEYED TO
SAMUEL WALSTON JR. &
BARBARA S. WALSTON
0.507 ACRES
FORMERLY PROPERTY OF
OCTAVIA C. HAYES
LOCATED ON CARY'S CHURCH ROAD
BETHEL DISTRICT
YORK COUNTY, VIRGINIA
RECOUVARAKIS & SAUSAGE

DB 231 P 92

38-58A