

239-117

DOUGLAS COUNTY, ILL. PAGE 117

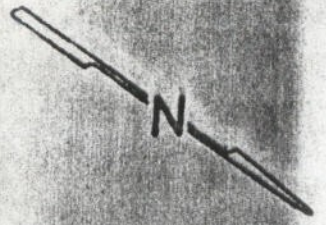

PROPERTY OF HOGG & SEVERANCE

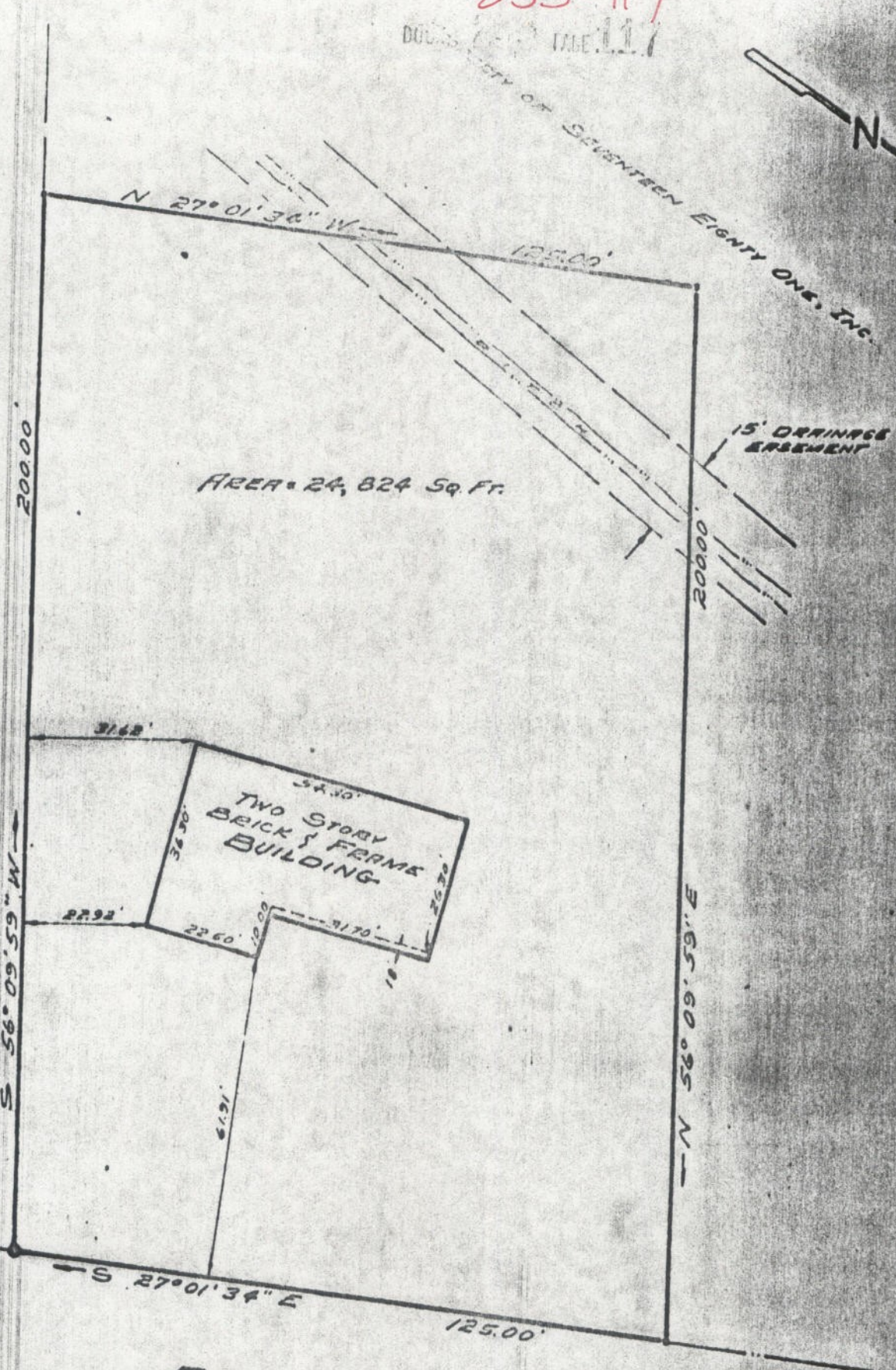

AREA = 24,824 SQ. FT.

15' DRAINAGE EMBANKMENT

TWO STORY BEICK & FERME BUILDING

ROUTE # 17

SYMBOLS DENOTE

- PIPE FOUND
- PIPE SET
- PIVOT ROD FOUND
- CONC. MONUMENT

LOCATION: Plat of the property of:
 JAMES M. STUART &
 PARENTS SMILEY JR.
 LEGAL: Page 1 of 1