

NOTE: AREA LOTS #130, #131 & PART OF LOT #133 = 16,137 SQ. FT. 0.370 ACRE

18AD 130 131  
 ✓ PT 133

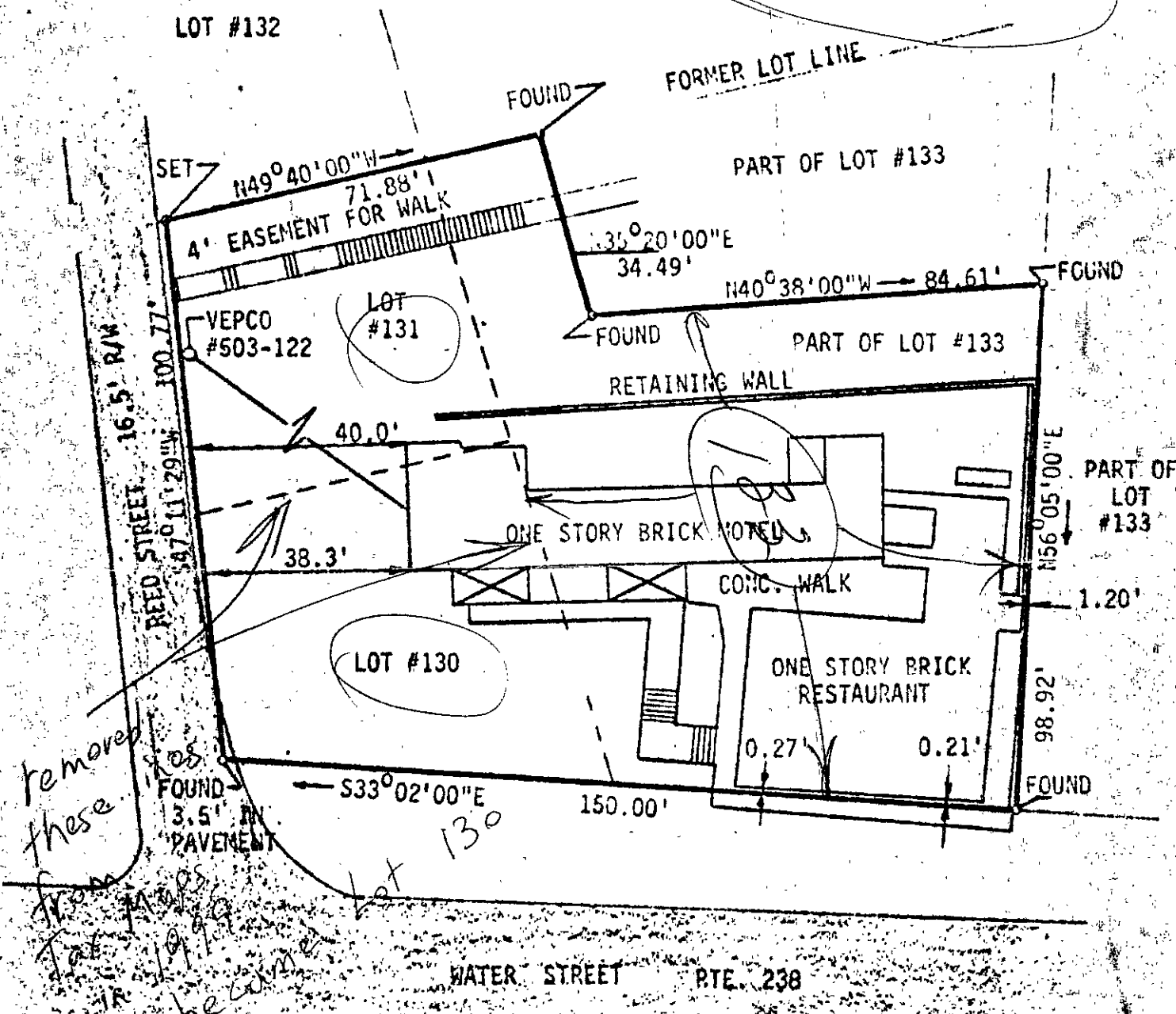
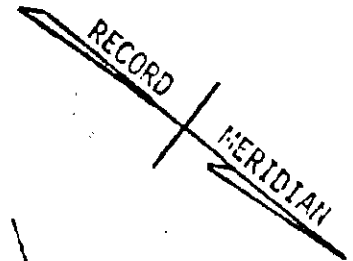

WATER STREET RTE. 238

3  
 B. D. [Signature]  
 B. D. [Signature]  
 [Stamp]

BEACH AREA  
 YORK RIVER

NOTE: --- indicates former lot lines.

P12  
 1/008

\*DB181/682; DB44/518; DB64/310; DB73/19; DB604/342

L. V. WOODSON & ASSOCIATES, INC. ENGINEERS & SURVEYORS, P. O. BOX 633 WILLIAMSBURG, VIRGINIA 23185

LEGEND: ○ - IP - IRON PIN, □ - MON - MONUMENT, --- - PROPERTY LINE, - - - - CENTERLINE, - - - - EASEMENT LINE

A SURVEY FOR CONVEYANCE - MOTY G. & MARGIE L. DUMAS TO  
 C. SQUARE, INC. - LOTS #130, #131 & PART OF LOT #133 & IMPROVEMENTS  
 LYING IN THE TOWN OF YORKTOWN, VIRGINIA

18A(1)130

SCALE: 1" = 30' REF: \* DATE: DECEMBER 30, 1971 AREA: 0.370 ACRES