

BOOK 252 PAGE 533

NEED BODY OF DEED

ROCHELLE THEROME LEVINSON

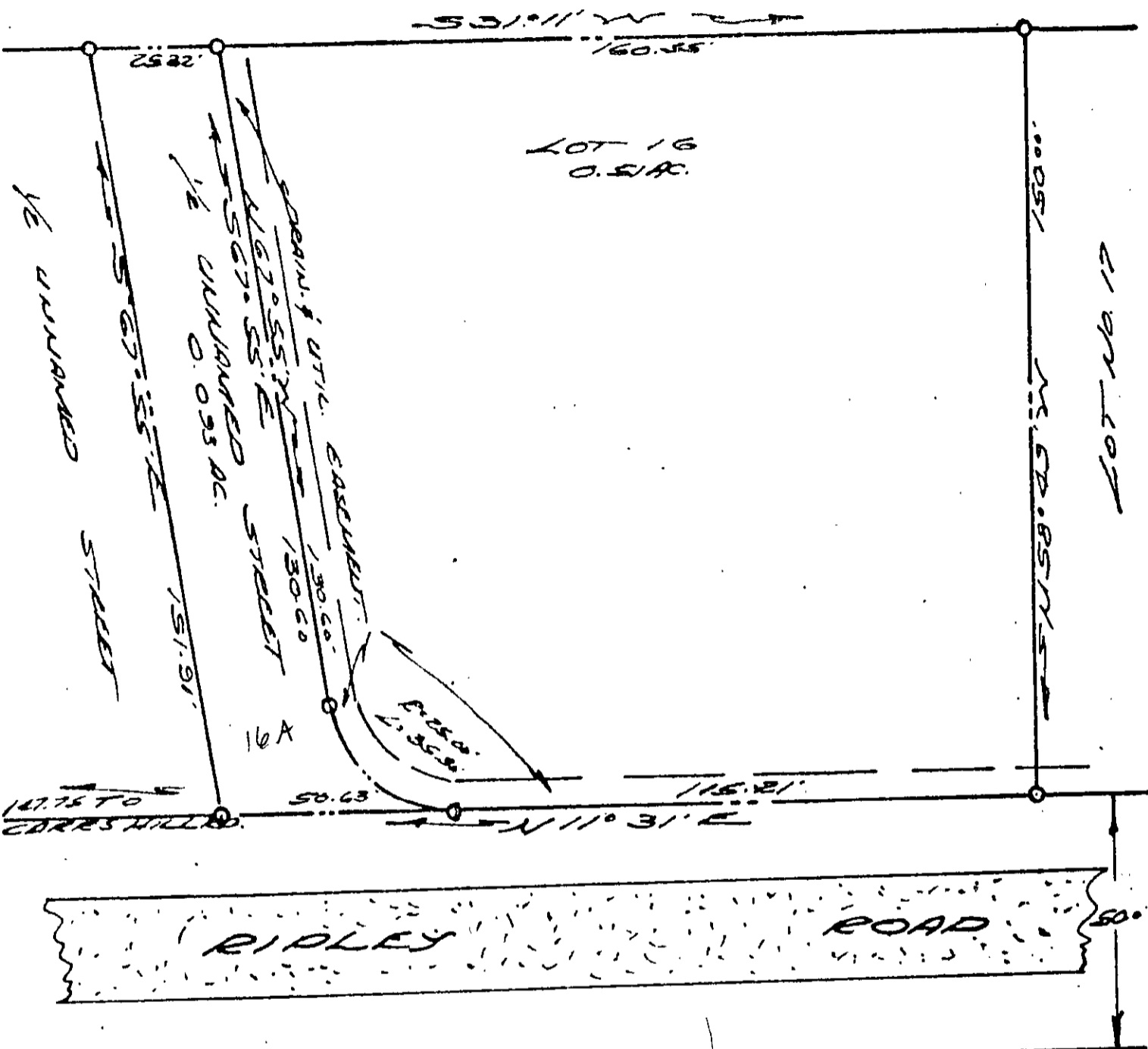

RECORDER MERIDIAN

FACING RECORD 200  
348-3

**9132 16 + 16A**

PLAT SHOWING BOUNDARY SURVEY  
OF LOT 16 AND 1/2 OF UNNAMED STREET  
BEING PART OF GREEN ACRES SUB.  
TO BE COVERED BY  
A DEED OF CONVEYANCE  
FROM THE  
LEVINSON, THEROME, W. PERFORMANCE  
AND THE COUNTY OF WYOMING  
TO THE COUNTY OF WYOMING  
SCALE 1"=30'

(1) 1/2" DIA. GALV. IRON PIPES