

Property of GUY C. AMORY

11110 - change of map
of agricultural land
for agricultural
purposes.

Property of
EDWARD D. & ARBIE E. SMITH

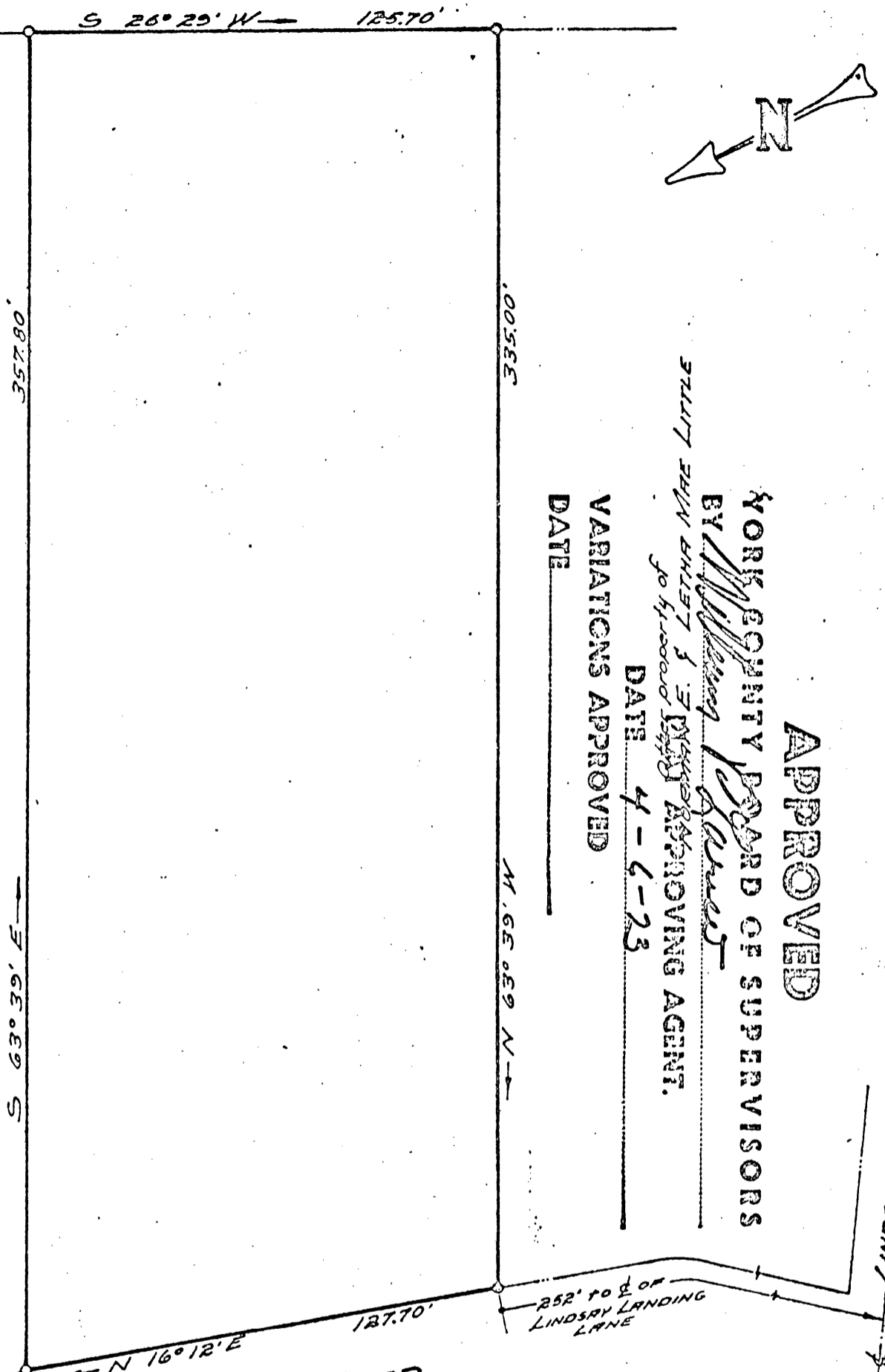

APPROVED

YORK COUNTY BOARD OF SUPERVISORS
BY *William J. Jones*
LETHA MARE LITTLE
Right property of
EDWARD D. & ARBIE E. SMITH
APPROVING AGENT.
DATE 4-6-23

VARIATIONS APPROVED
DATE _____

SYMBOLS DENOTE

- PIPE FOUND
- PIPE SET
- ROD FOUND
- CONC. MONUMENT
- HUB

JOB LOCATION # JONADAB ROAD

PLAT OF THE PROPERTY OF: NORMAN E. & LETHA MARE LITTLE
TO BE CONVEYED TO:

EDWARD D. & ARBIE E. SMITH

PARCEL of LAND
CONTAINING
1.0 ACRE

J. KELLER
CERTIFIED LAND SURVEYOR
WYOMING BEACH, VIRGINIA

GRAFTON DISTRICT
YORK COUNTY, VA.

309418A

OB 254-140

DE: 73-196

TO: K. WHITE

SEARCHED

INDEXED
MARCH 27 1923