

225-451

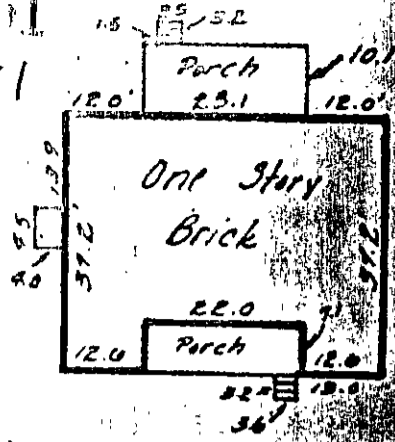

Detail of
Scale
1" = 30'

Boathouse Creek

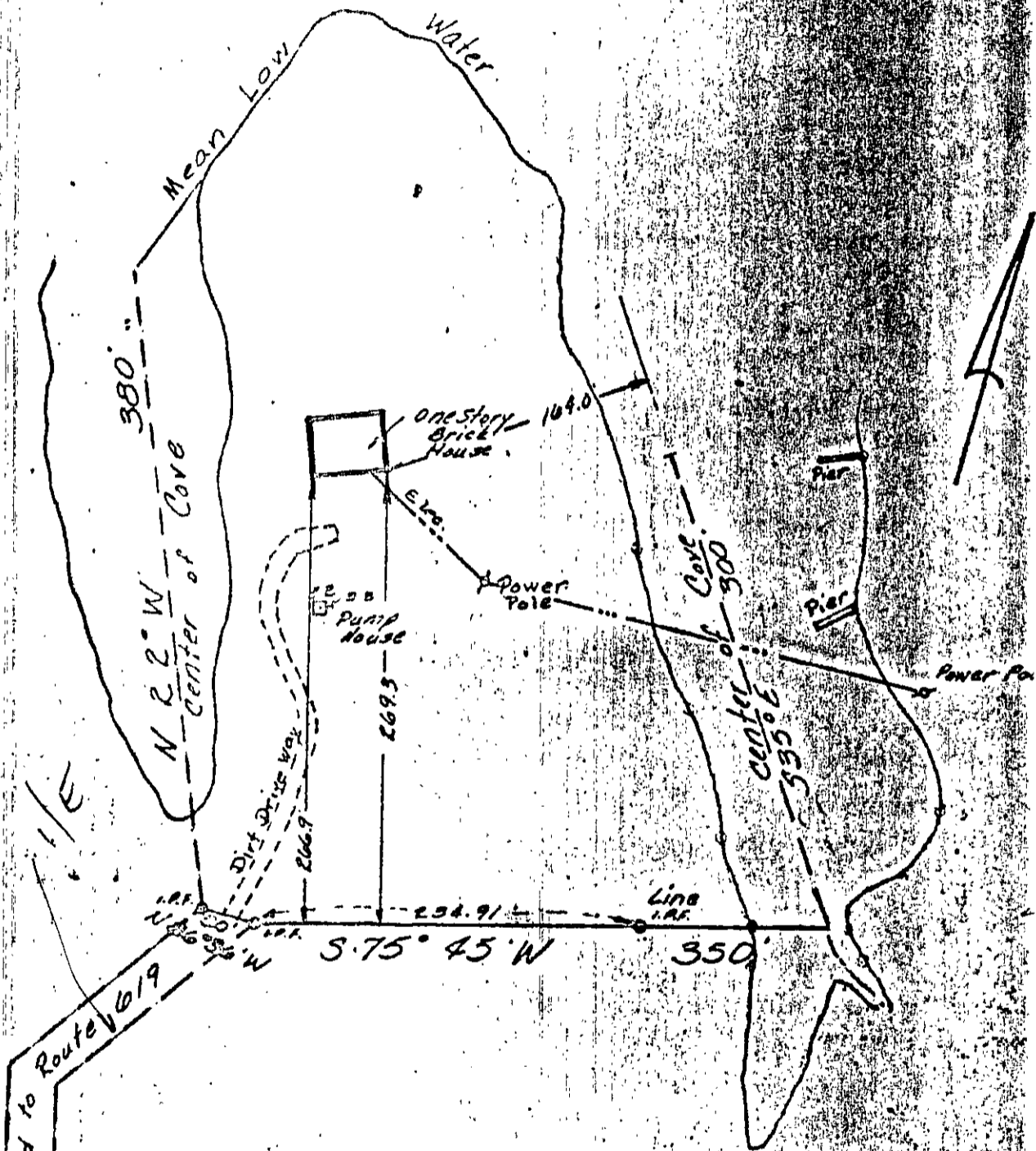

30' Road to Route 619

DATE: 12/29/69

I.R.F. Iron Pipe Found
 Telephone
 Approximate area of property: 35 Acres
 Ship Point Road

ADDRESS:

CR
 , Jr. E

District
 Park County, Virginia

26 D ① 11B