

Book 264 page 375-B

ACREE ACRES SUBDIVISION

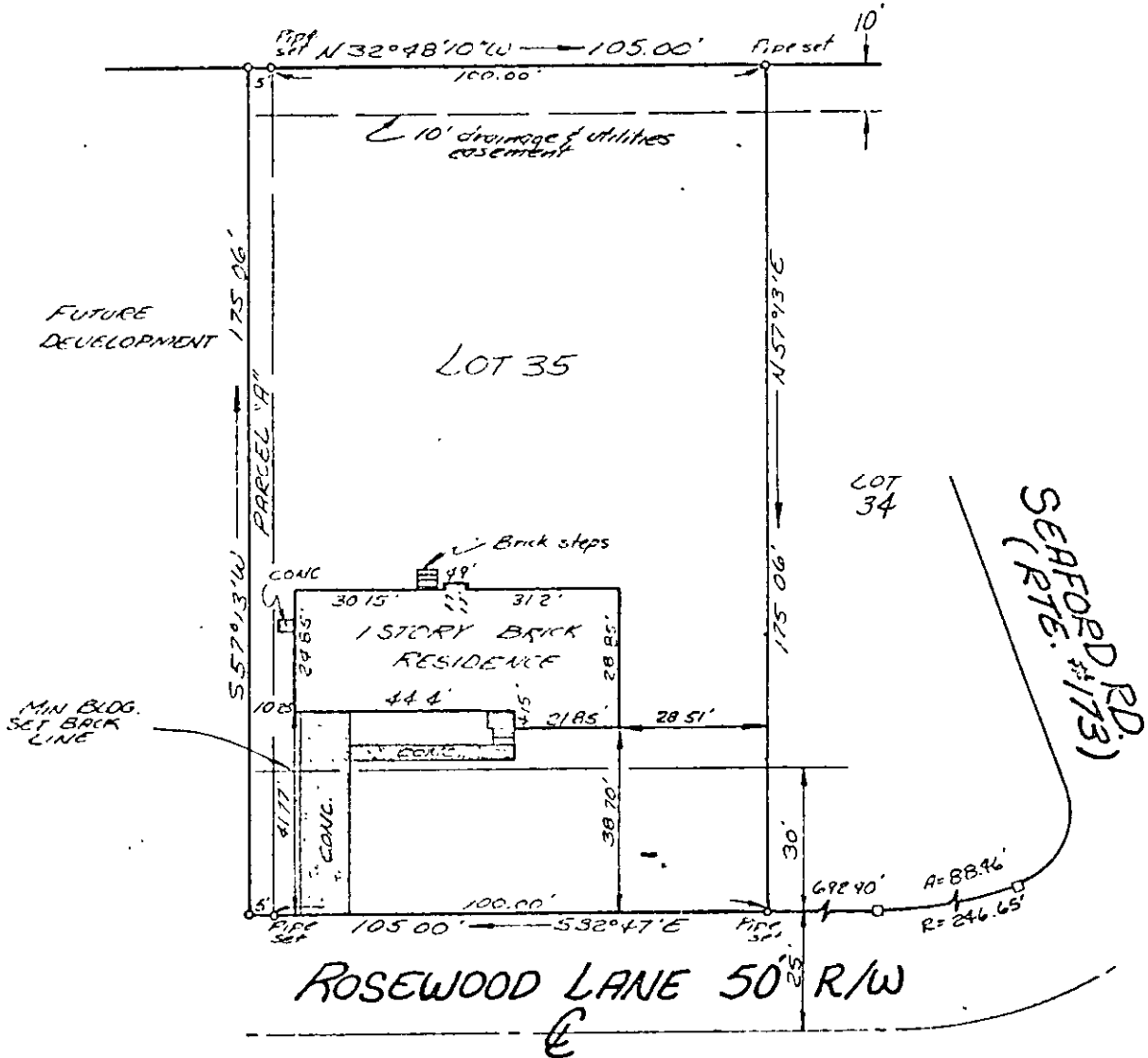

This is to certify that on March 1, 1974, I surveyed the property shown on this plat, and that the title lines and the walls of the building are as shown on this land title survey.

The building stands strictly within the title lines and there are no encroachments of other buildings on the property except as shown.

D. L. Gallant

JOB NO. 7739-L F.B. 276 PAGE 37

401 ROSEWOOD LANE

PLAT OF THE PROPERTY OF
 WILLIAM S. & SHIRLEY A. HOVANIC
 LOT 35
 ROSEWOOD PLACE
 SECTION ONE
 & PARCEL "A"
 YORK COUNTY, VIRGINIA

COENEN & ASSOCIATES
 ENGINEERS — PLANNERS — SURVEYORS
 606 J. CLYDE MORRIS BLVD.—NEWPORT NEWS, VIRGINIA
 SCALE: 1" = 30' DATE: March 1, 1974

24K (5) LOTS 35 & 35A