

264-479

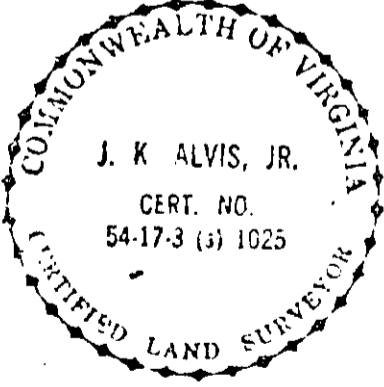
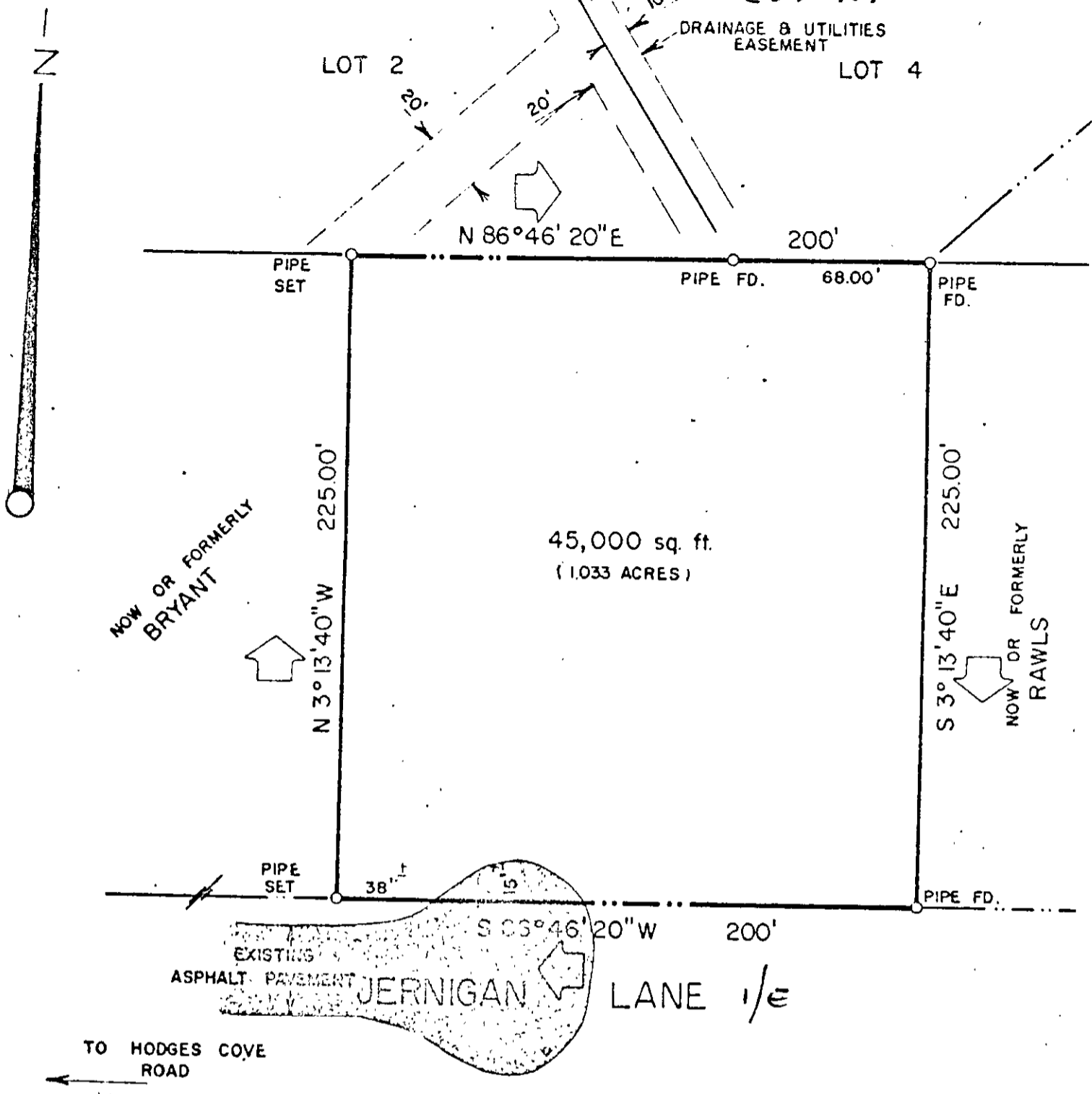

PLAT OF THE PROPERTY OF  
 WAYNE L. & MELINDA G.  
 EATON  
 CONTAINING  
 45,000 sq. ft.  
 YORK COUNTY, VIRGINIA

I CERTIFY THAT THIS PERIMETER SURVEY IS CORRECT TO THE BEST OF MY KNOWLEDGE AND BELIEF, SUBJECT TO EASEMENTS, SERVITUDES AND COVENANTS OF RECORD.

*James K. Alvis, Jr.*

JAMES K. ALVIS, JR.  
 CLS 1025

**E. E. PAINE, INC.**  
 Engineering & Surveying  
 Newport News, Virginia

Scale: 1" = 50'      Date: 9 JANUARY '74      Job No: 1715-L

30-102D ✓