

YORK SURVEY MARK REFERENCE AND RECOVERY DATA
 DISK IN CONCRETE, APPROX. 1" BELOW GROUND SURFACE
 17". THE DISK IS LOCATED AT THE SOUTHEAST CORNER
 OF ROUTES 171 AND 782, 26.0' SOUTH OF THE
 171, 32.0' EAST OF THE CENTER LINE OF ROUTE 782
 264 NORTHING(Y) 3575699.750

N/F
 SUSANNA HOPSON & LOVETTA WHITE
 W.B. 51 PG. 339 - James Hopson to
 Lovetta White, direct in

N/F
 JAMES HOPSON ET UX
 D.B. 514 PG. 274
 Transfer of the property
 or beneficial interest
 in parcel A - no
 names of A+B - just
 a General Adjudication
 made under

94
 EXPIRES

BRACED IN
 and Maxine B. Smith
 DATED December 15, 1959 AND
 COUNTY IN

BOUNDARY LINE
 BY DEED DATED
 OF THE CIRCUIT

N/F
 JAMES HOPSON ET UX
 D.B. 427 PG. 534

D.B. 113 PG. 250

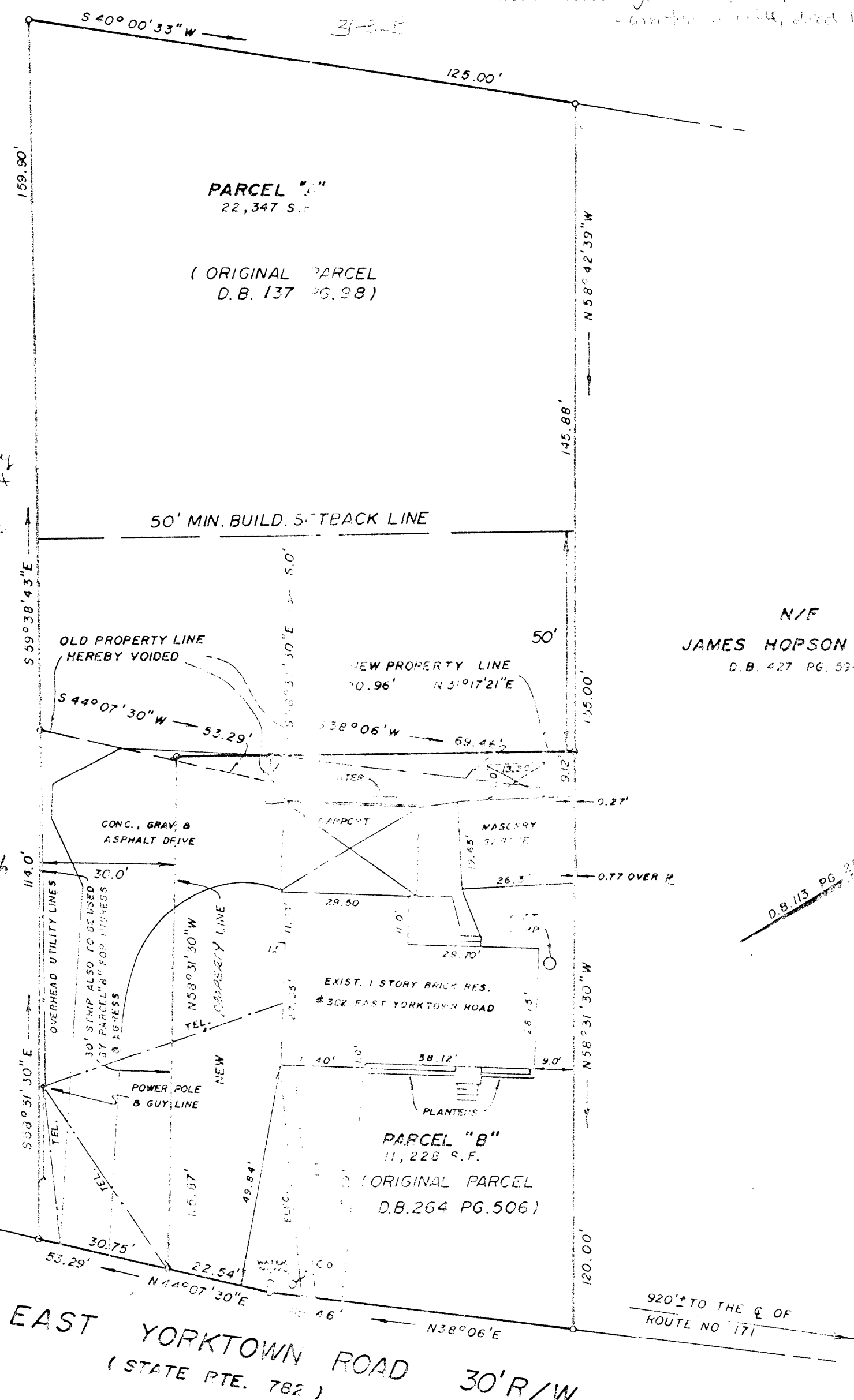

AREA WITHIN LOTS: TOTAL = 33,575 S.F.

PARCEL A = 22,347 S.F. (FORMERLY 19,359 S.F.)
 PARCEL B = 11,228 S.F. (FORMERLY 14,206 S.F.)

- NOTES:
- 1) NONE OF THE AREA CONTAINED IN THIS SUBDIVISION IS WITHIN A RESOURCE PROTECTION AREA OR RESOURCE MANAGEMENT AREA
 - 2) WATER FOR PARCEL A TO BE PUBLIC WATER PROVIDED BY THE NEWPORT NEWS
 - 3) WATER FOR PARCEL B IS TO BE PUBLIC WATER PROVIDED BY THE CITY OF NEWPORT NEWS
 - 4) SEWER FOR PARCEL A IS TO BE PROVIDED BY THE CITY OF NEWPORT NEWS
 - 5) SEWER FOR PARCEL B IS TO BE PROVIDED BY THE CITY OF NEWPORT NEWS