

BOOK 269 PAGE 384  
269-384

NOW OR FORMERLY  
ARNOLD BURNETT

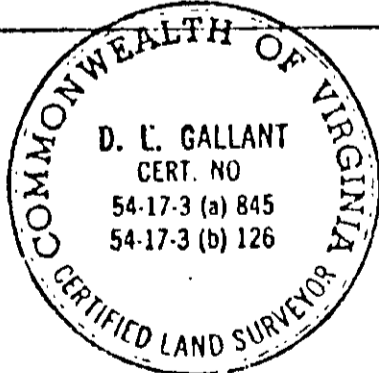
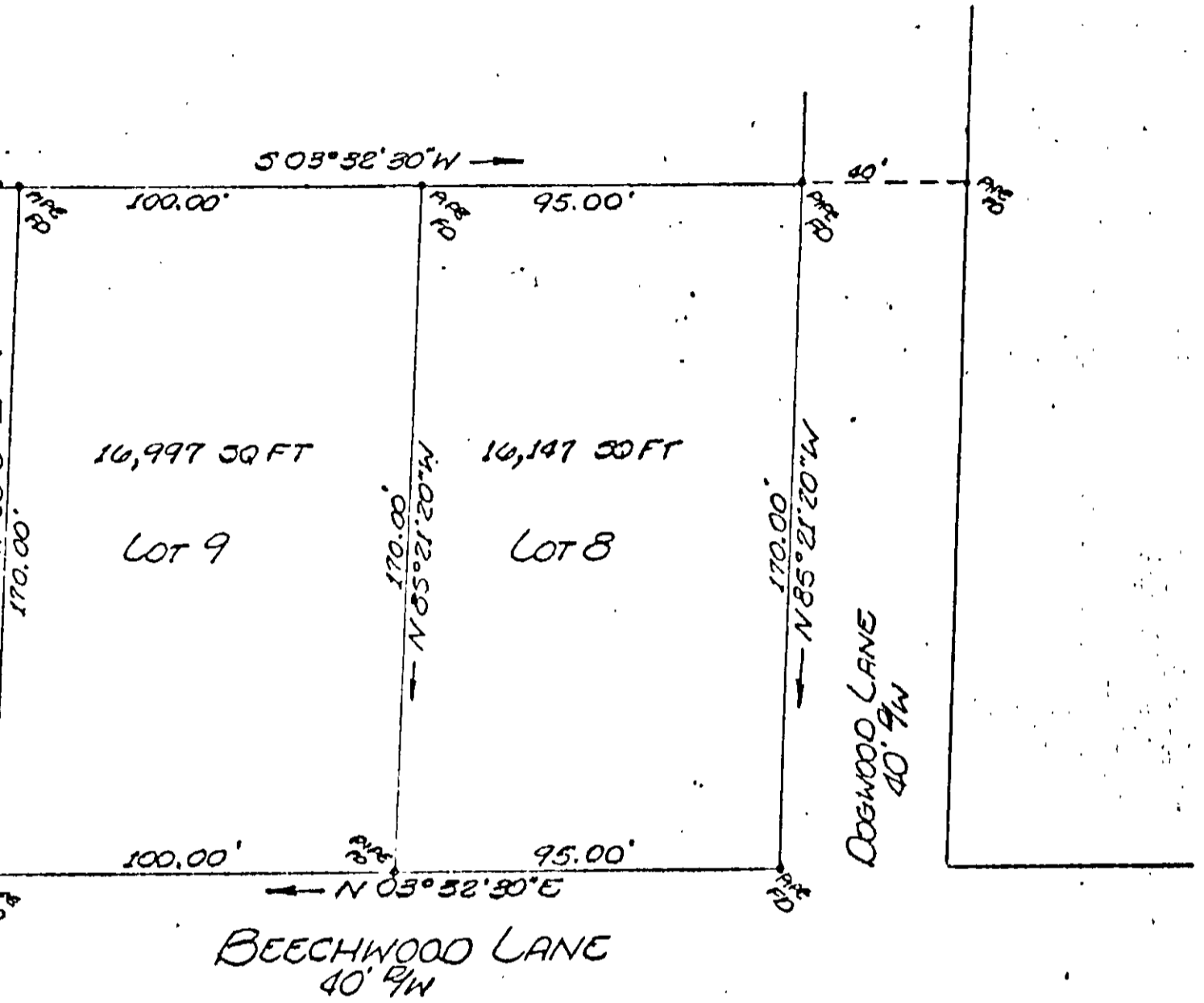

I CERTIFY THAT THIS PERIMETER  
IS CORRECT TO THE BEST OF  
KNOWLEDGE AND BELIEF, SUBJECT  
EASEMENTS, SERVITUDES AND  
ENCUMBRANCES OF RECORD.

*D. L. Gallant*  
D. L. GALLANT  
CERTIFIED LAND SURVEYOR  
NO. 8219

PLAT OF THE PROPERTY TO BE CONVEYED TO  
ROBERT A. HUGHES, ET UX  
LOTS 8 & 9  
FORMERLY PROPERTY OF  
LEWIS C. GRAEFE  
YORK COUNTY, VIRGINIA

COENEN & ASSOCIATES  
ENGINEERS — PLANNERS — SURVEYORS  
606 J. CLYDE MORRIS BLVD.—NEWPORT NEWS, VIRGINIA  
SCALE: 1" = 40' DATE: 17 JULY 1974

38A1 (3) 8 ✓ 38A1 (3) 8 ✓