

SPRINGFIELD TERRACE SECTION 1

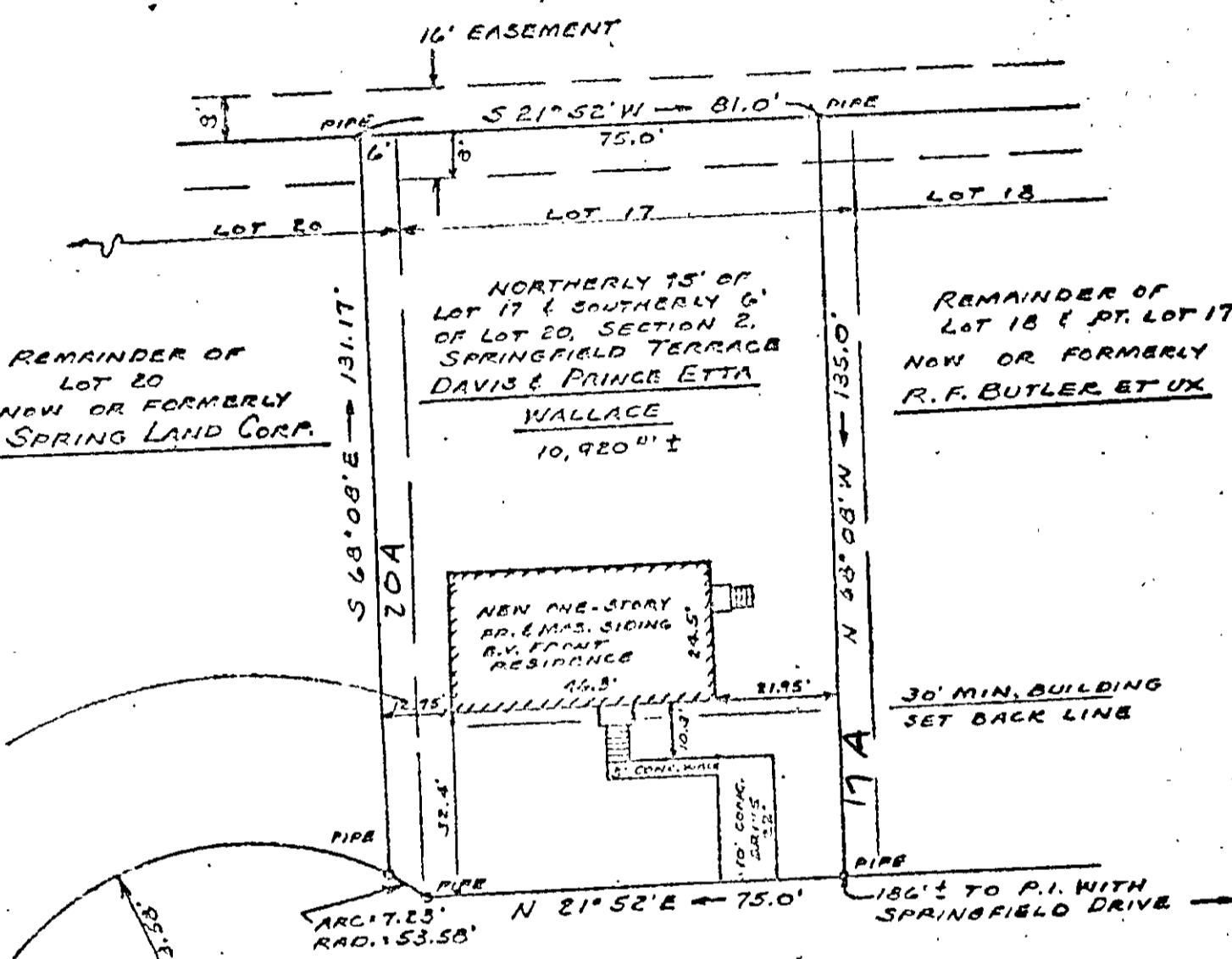

REMAINDER OF LOT 20 NOW OR FORMERLY SPRING LAND CORP.

NORTHERLY 75' OF LOT 17 & SOUTHERLY 6' OF LOT 20, SECTION 2, SPRINGFIELD TERRACE DAVIS & PRINCE ET TA WALLACE

10,920 sq ft

REMAINDER OF LOT 18 & PT. LOT 17 NOW OR FORMERLY R. F. BUTLER ET UX

30' MIN. BUILDING SET BACK LINE

HICKORY HILLS DRIVE (50' R/W)

REFERENCES: P.B. 8-PG. 338 D.B. 187-PG. 238

#105 HICKORY HILLS DRIVE

PLAT

SHOWING PROPERTY OF

DAVIS & PRINCE ET TA WALLACE

BEING THE NORTHERLY 75' OF LOT 17 & SOUTHERLY 6' OF LOT 20, SPRINGFIELD TERRACE, HENNING COUNTY, VIRGINIA

DECEMBER 17, 1974

ASSOCIATES

WASHINGTON, VIRGINIA

FIELD WORK BY: S.

This is to certify that on OCTOBER 11, 1974 a survey was made in accordance with the plat and that the same is a true and correct copy of the original. The land shown on this plat is the same as that shown on the plat of the same date and that the same is the same as that shown on the plat of the same date.

Tax Map 11A (3) 2 20A & 17A D.B.-272-706