

REMAINDER OF LOT #9

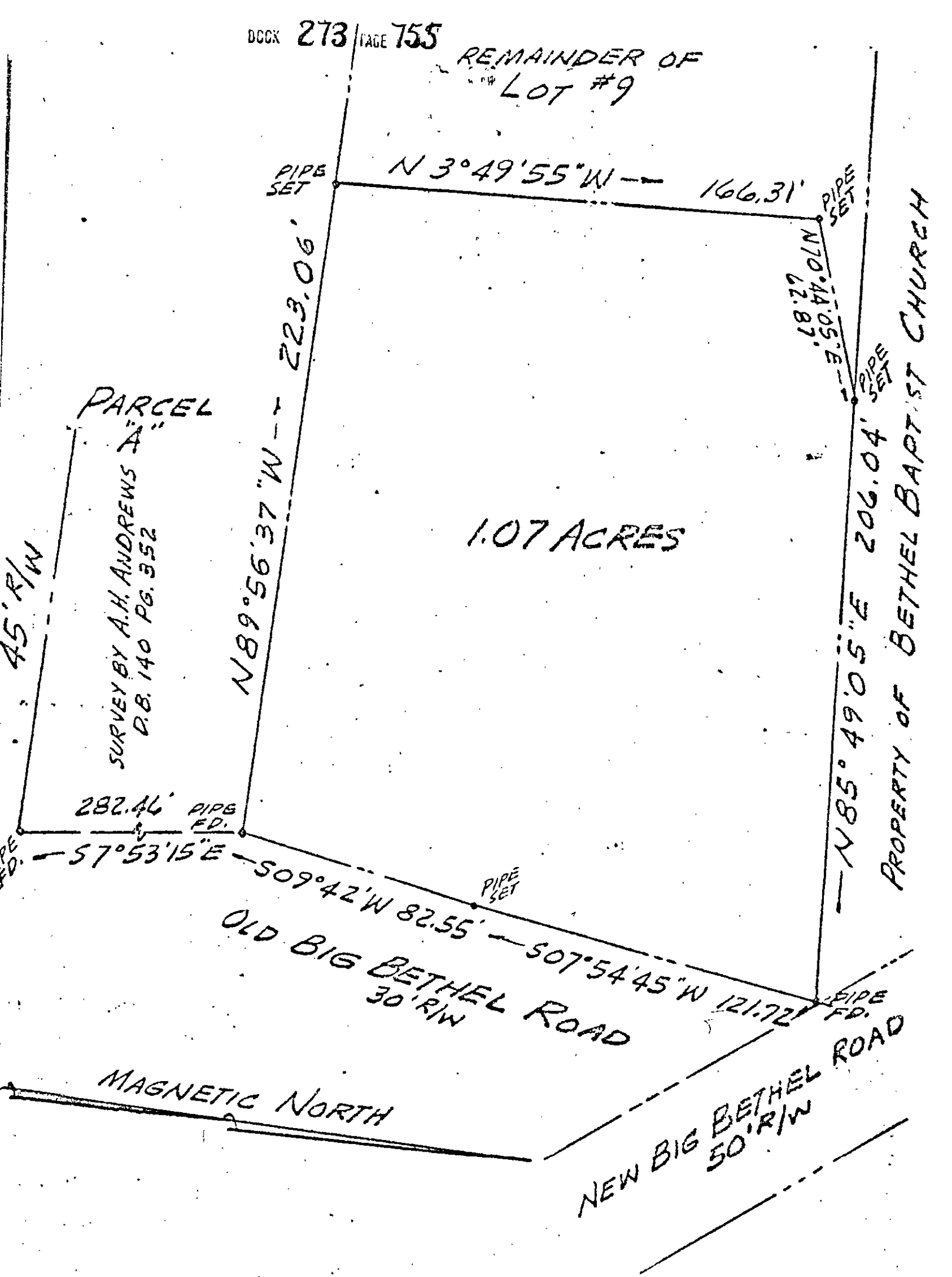

1.07 ACRES

PARCEL SURVEY BY A.H. ANDREWS A.P.B. 140 PG. 352

PROPERTY OF BETHEL BAPTIST CHURCH

OLD BIG BETHEL ROAD 30' R/W

NEW BIG BETHEL ROAD 50' R/W

MAGNETIC NORTH

PLAT OF THE PROPERTY OF
ANDREW T. JORDAN
 PARCEL OF LAND CONTAINING
1.07 ACRES
 BETHEL DISTRICT - YORK COUNTY, VA.

BECOVARAKIS AND SAVAGE
 SURVEYORS AND PLANNERS
 1900 EAST PEMBROKE AVE.
 HAMPTON, VIRGINIA DB 273-755

SCALE: 1" = 100' DATE: JAN 21 1975

COMMONWEALTH OF VIRGINIA
 ANDREW T. JORDAN
 Surveyor
 Andrew T. Jordan
 370 ① 90 ✓
 19 17