

BOOK

282 PAGE 335

282-335

RECORD

MERIDIAN

J. M. MARTIN

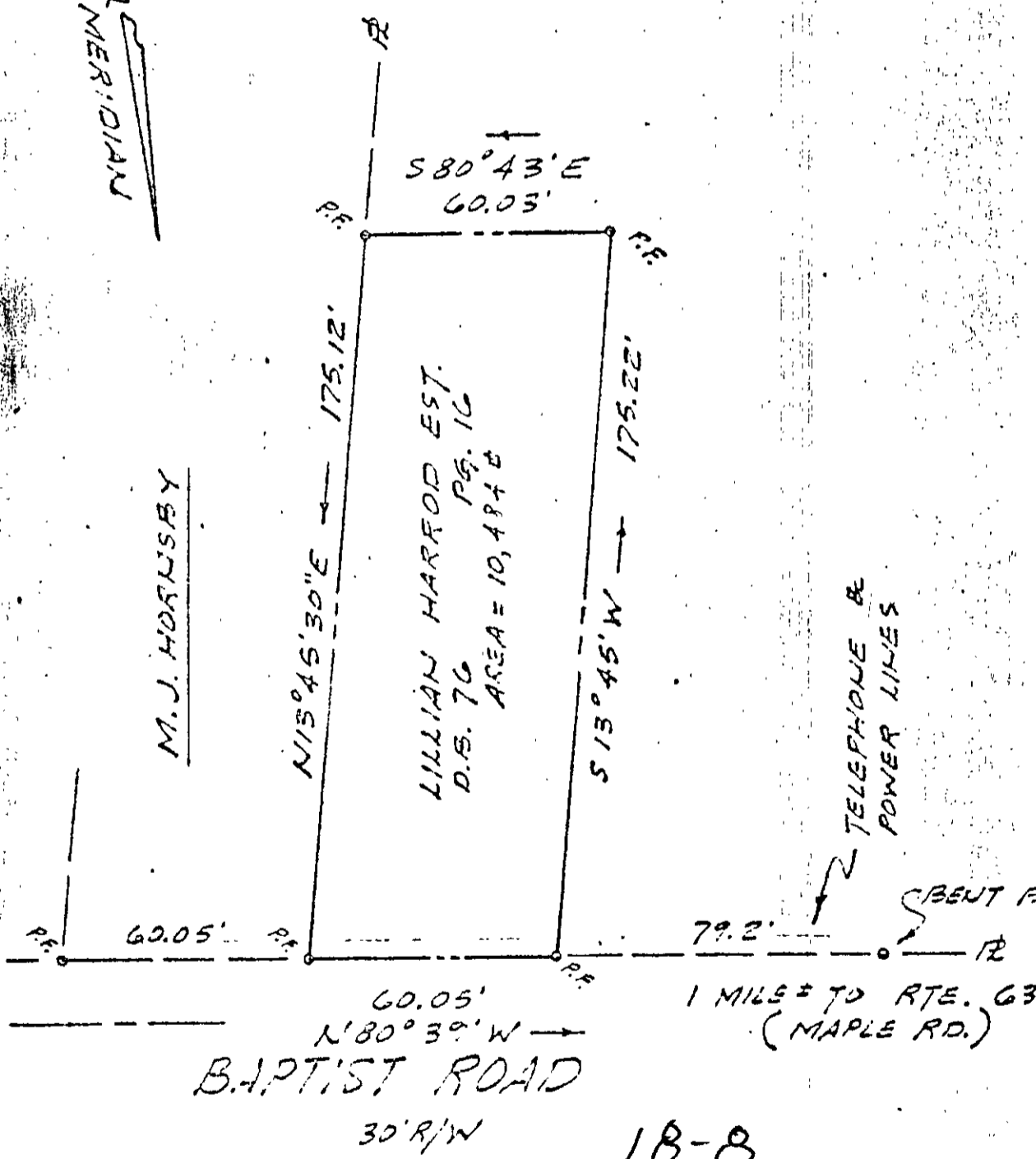

M. J. HORSBY

LILLIAN HARROD EST.
D.B. 76
AREA = 10,494.6

TELEPHONE &
POWER LINES

BAPTIST ROAD
30' R/W

1 MILE TO RTE. 63
(MAPLE RD.)

18-8

PLAT REFERENCE:
D.B. 130 PG. 323

also shown on
DB 103-323

NOTE:
SUBJECT TO EASEMENTS,
COVENANTS AND SERVITUDES
OF RECORD.

11/17/75

1" = 40'

PRO. L.S. JOHN N. RUT#
NOT SHOWING PROPERTY OF
LILLIAN HARROD EST.