

JAPEAKE BAY
 R'S EXTEND TO LOW WATER MARK

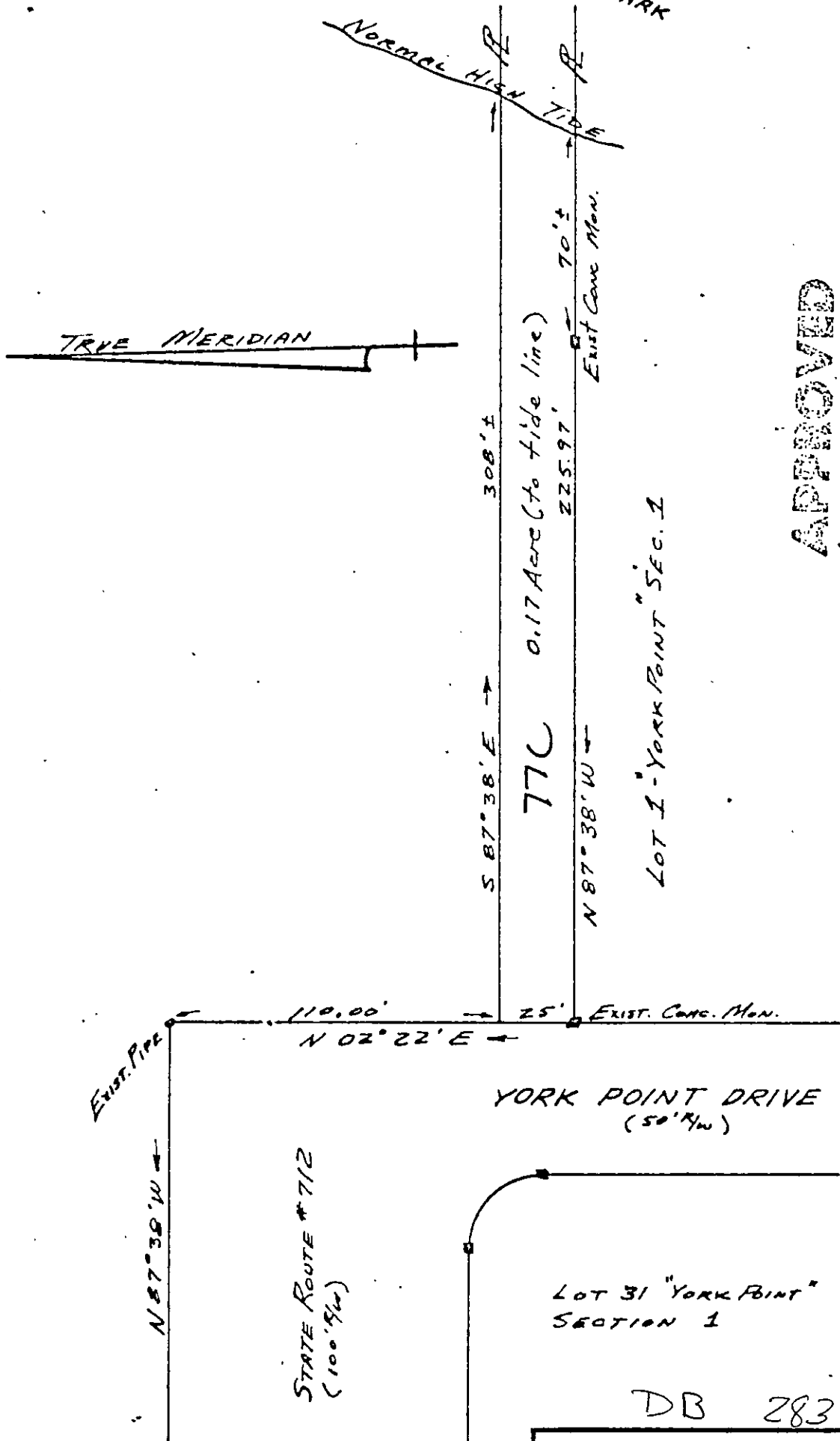

APPROVED

YORK COUNTY BOARD OF SUPERVISORS
 BY *William J. Black*

PLAT APPROVING AGENT.

DATE 9-24-75

VARIATIONS APPROVED



DB 283-547

PLAT OF THE PROPERTY OF
Melvin D. & Helen A. Nachman.

PART OF THE PROPERTY OF
 YORK POINT INC.
 GRAFTON DISTRICT, YORK COUNTY, VA.

John W. Lawson

JOHN W. LAWSON: CERTIFIED LAND SURVEYOR, N. N. VA.
 SCALE: 1" = 50' DATE: Sept. 19, 1975

THIS IS TO CERTIFY THAT ON _____
 I SURVEYED THE PROPERTY SHOWN ON THIS
 LAT, AND THAT THE TITLE LINES AND WALLS OF THE BUILDINGS
 ARE AS SHOWN ON THIS PLAT. THE BUILDINGS ARE STRICTLY
 WITHIN THE TITLE LINES AND THERE ARE NO ENCROACHMENTS OF
 OTHER BUILDINGS ON THIS PROPERTY.

26-77C ✓