

BOOK 287 PAGE 375

LINDSAY LANDING LANE

Now or Formerly
GEORGE DALE EDWARDS

OTHER PROPERTY OF
RALPH J. LOYD

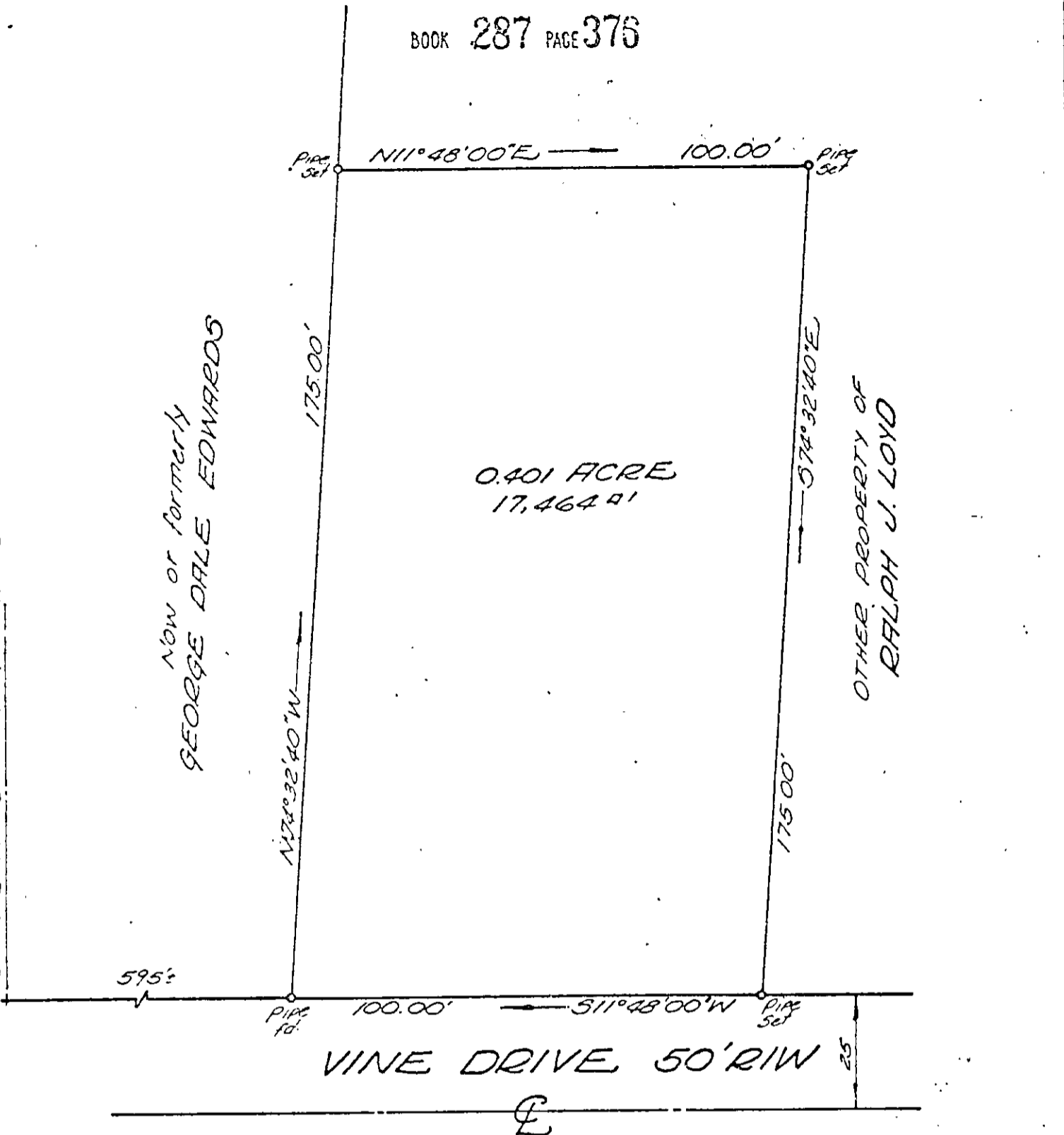

595'

VINE DRIVE 50' R/W

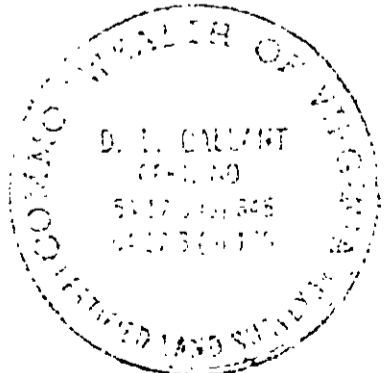

I certify that this perimeter survey is correct to the best of my knowledge and belief, subject to easements, servitudes and covenants of record.

D. L. Galant

PLAT OF THE PROPERTY OF
 RALPH WAYNE & ELEANOR W. LOYD
 PARCEL "A"
 17,464⁰¹ - 0.401 ACRE
 YORK COUNTY, VIRGINIA