

ORIANA ROAD ROUTE 173

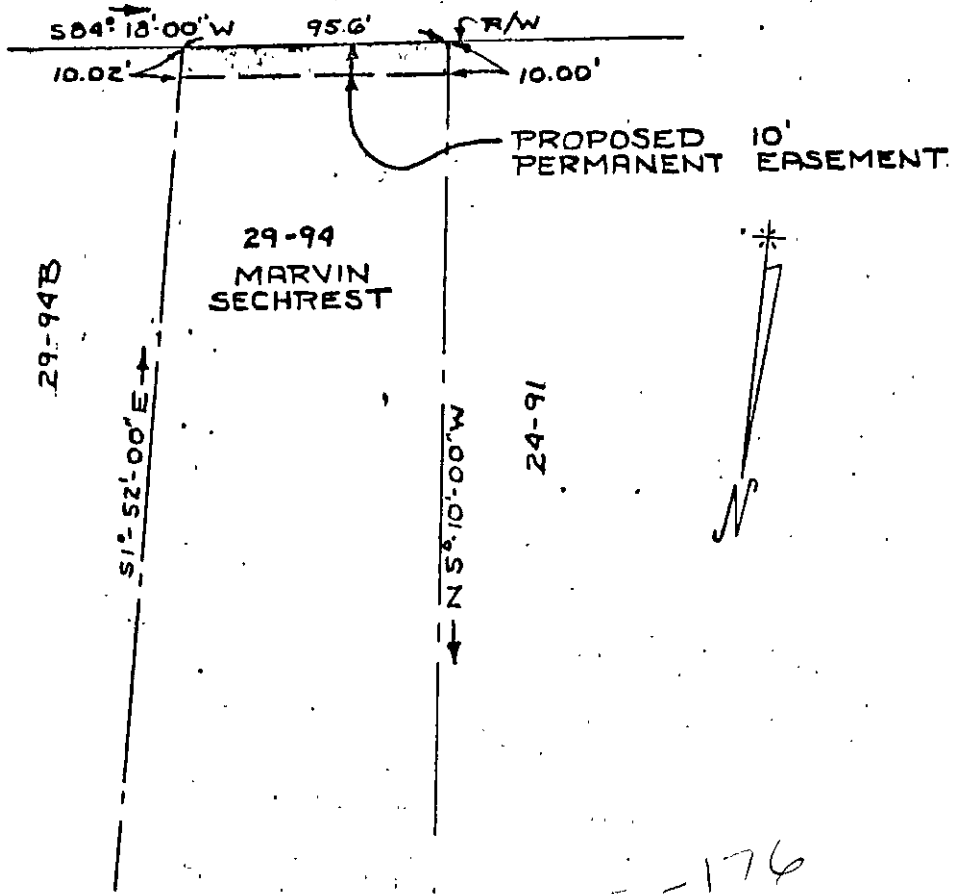

PROPOSED 10' PERMANENT EASEMENT - 959 SQ. FT. = 0.022 ACRES
 PROPOSED 0' CONSTRUCTION EASEMENT - 0 SQ. FT. = 0 ACRES

PLAT SHOWING LOCATION OF EASEMENT FOR UTILITIES & DRAINAGE
 TO BE ACQUIRED THROUGH THE PROPERTY OF
 MARVIN SECHREST

IN GRAFTON MAGISTERIAL DISTRICT, COUNTY OF YORK, VIRGINIA.
 SCALE 1" = 60' AUG. 2, 1976

R. STUART ROYER & ASSOCIATES
 CONSULTING ENGINEERS
 RICHMOND, VIRGINIA

6928-2
 15E

29-94

EASEMENT ONLY