

MAGNETIC NORTH

NOW OR FORMERLY CHARLES TAYLOR

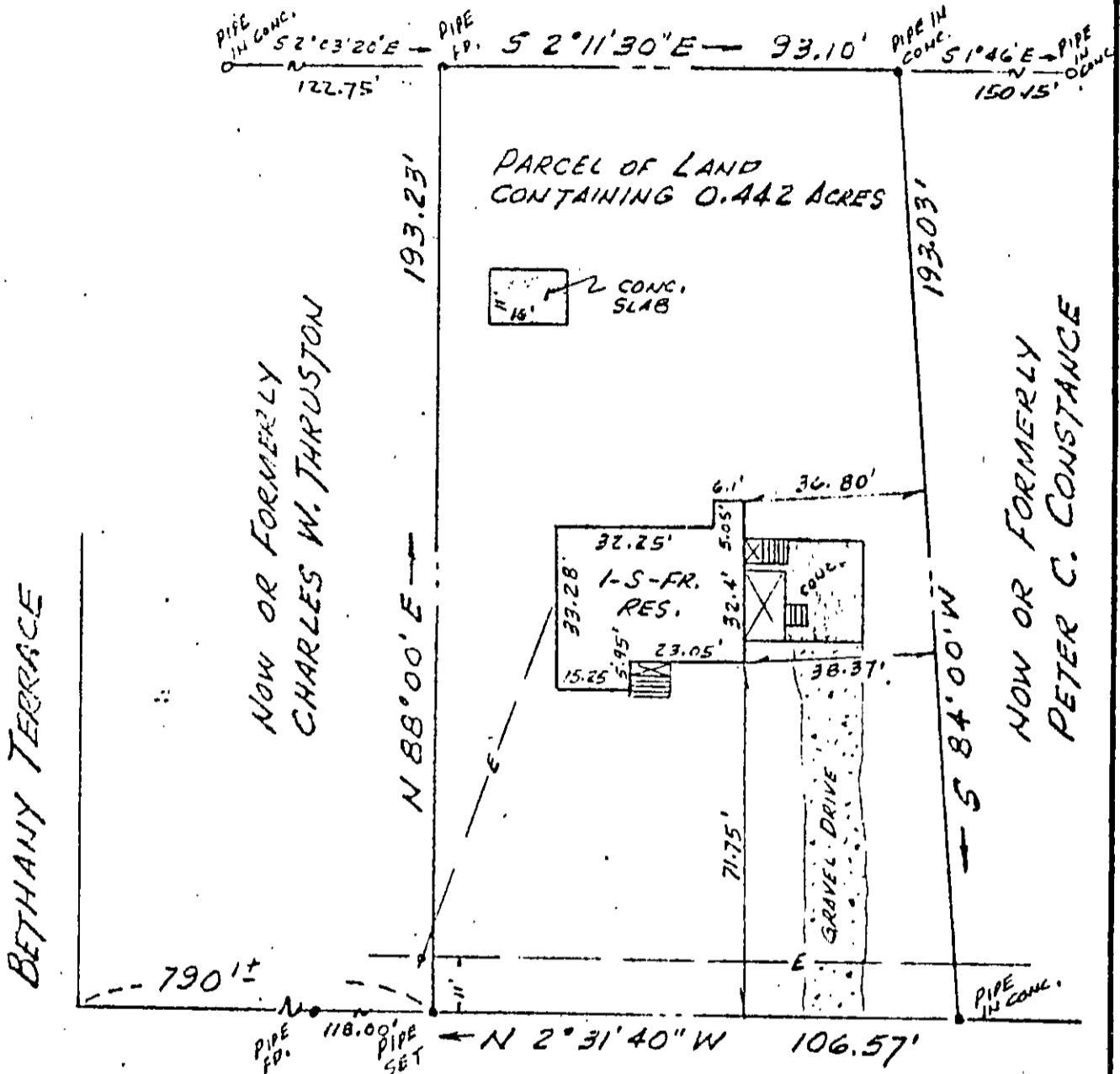

BETHANY TERRACE

NOW OR FORMERLY CHARLES W. THURUSTON

NOW OR FORMERLY PETER C. CONSTANCE

BIG BETHEL ROAD - STATE RTE. 600
50' R/W

PLAT REF.: PLAT BOOK 5, PART 1, PAGE 53

STATE HIGHWAY PLAT BOOK 3, PAGE 497

2212 BIG BETHEL ROAD

This is to certify that on APRIL 13, 1979 I surveyed the property shown on this plat, and that the title lines and the walls of the buildings are as shown on this plat.

The buildings stand strictly within the title lines and there are no encroachments of other buildings on the property except as shown.

[Signature]
CERTIFIED LAND SURVEYOR

F.B. 100 PG. 14

PLAT OF THE PROPERTY OF

CYNTHIA A. HASLER

PARCEL OF LAND CONTAINING
0.442 ACRES
BETHEL DISTRICT
YORK COUNTY, VIRGINIA

THOMAS J. SAVAGE, JR.
SURVEYOR AND LAND PLANNER
1900 EAST PEMBROKE AVE.
HAMPTON, VIRGINIA

SCALE: 1" = 30' DATE: APRIL 13, 1979