

329-413

Block 329 and 413

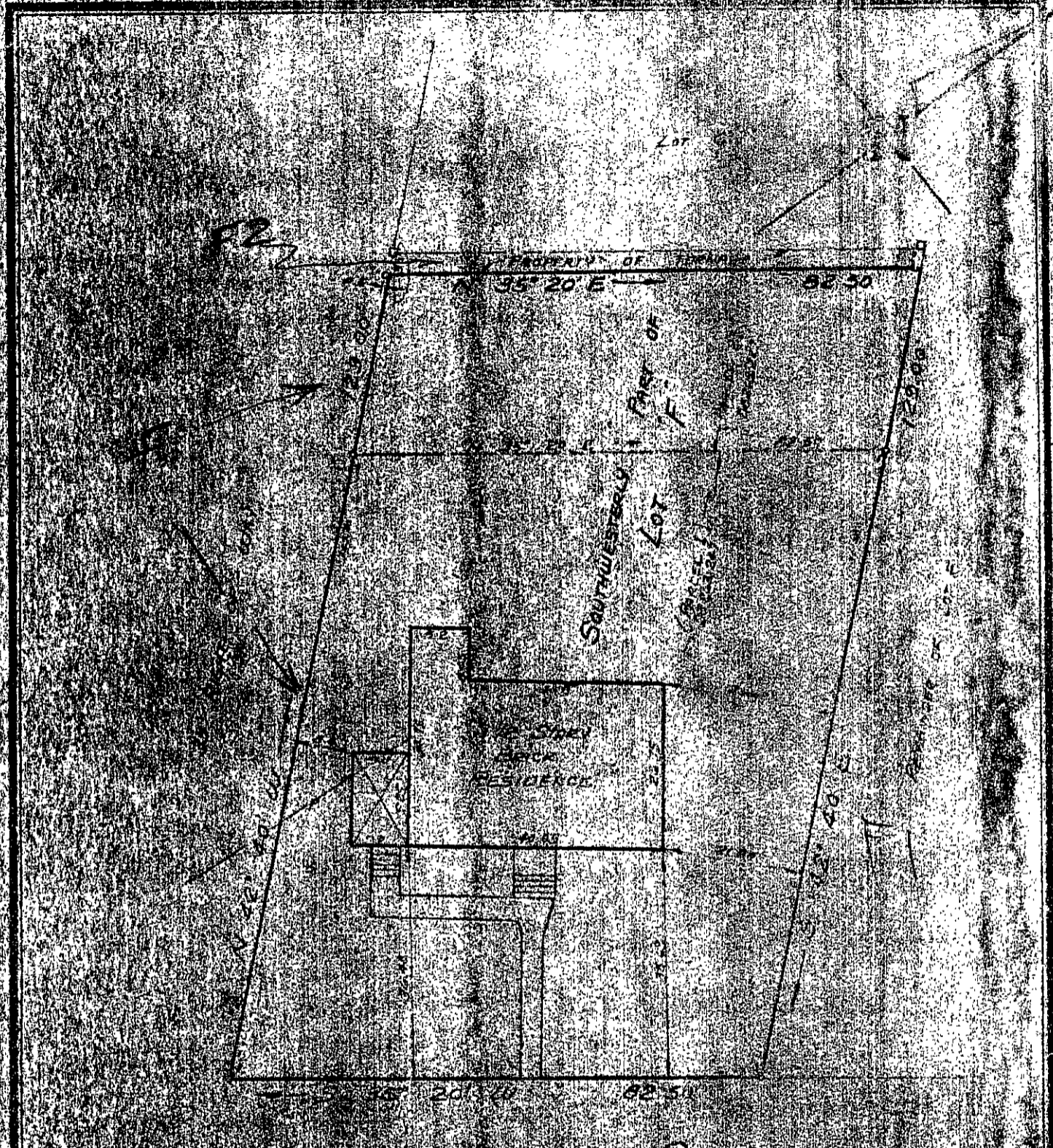

**SYMBOLS DENOTE**  
 --- EASEMENT  
 --- EASEMENT  
 --- EASEMENT  
 --- EASEMENT  
 --- EASEMENT

NOTE: UNDERGROUND UTILITY SERVICE

I, *Richard W. & Sherah M. Swete*  
 HEREBY CERTIFY THAT THE SURVEY REPRESENTED BY THIS PLAT WAS MADE BY ME ON THIS DATE AND IS CORRECT THERE ARE NO ENCROACHMENTS UNLESS SHOWN HEREOF

OR LOCATION OF NELSON STREET  
 PLAT OF THE PROPERTY OF  
**RICHARD W. & SHERAH M. SWETE**

**E. J. KELLER, INC.**  
 SURVEYORS  
 NEWPORT NEWS, VIRGINIA

SOUTHWESTERLY PART OF LOT F  
**WORKTOWN**  
 (SURREY COUNTY, VIRGINIA)  
 COUNTY OF SURREY, VIRGINIA  
 P.B. PAGES 268 & 269

CUD 20423 DANBY, J. SCALE 1" = 20' TO: RESURVEY DATE 19 JUN 79

AK 118A(1), F & F2