

Now of Formerly Property
of SIDNEY COMBS

N01°40'40"W — 89.70

North

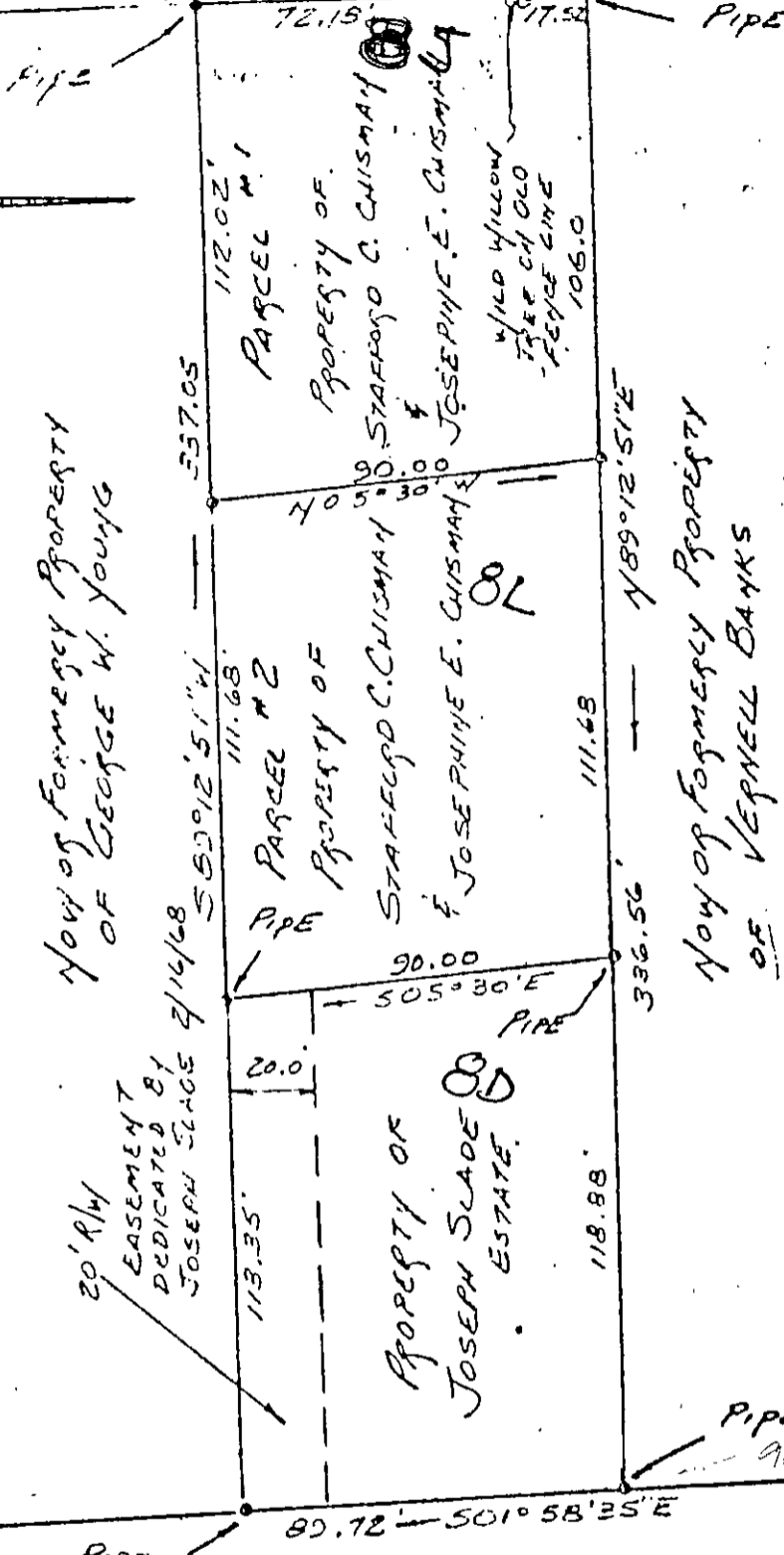

Now of Formerly Property
of GEORGE W. YOUNG

Now of Formerly Property
of VERNELL BANKS

CAREY'S CHAPEL ROAD

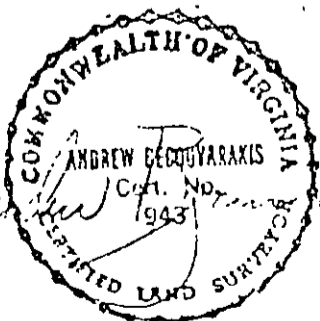

PLAT OF THE PROPERTY OF GEORGE W. YOUNG, ET UX	
PARCEL #1, PARCEL #2 & PROPERTY OF JOSEPH SLADE ESTATE - 0.69 ACRES LOCATED ON CAREY'S CHAPEL ROAD YORK COUNTY, VIRGINIA	
BECOVARAKIS AND JOHNSON CIVIL ENGINEER AND LAND SURVEYORS HAMPTON, VIRGINIA	
Scale: 1" = 40'	F.B. Pg.
Date: SEPT. 25, 1979	