

Lot 15

Lot 16

Lot 20

Lot 19

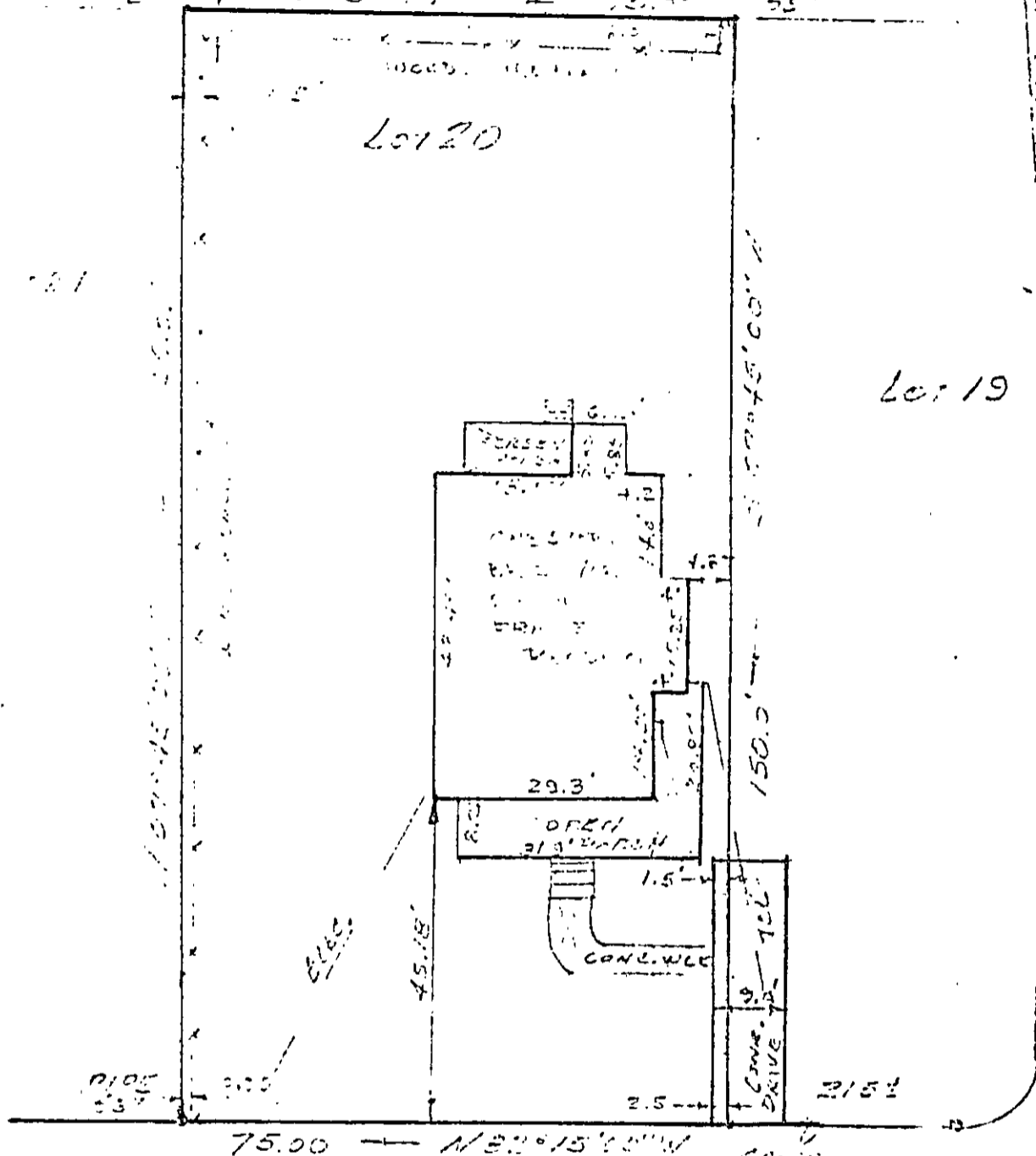

75.00 — N 82° 15' 00" W

CROSS
NOT IN CONFORMITY WITH

PLAT REG.
PLAT BOOK 3
PAGE 33

PINE STREET
50R/W

H. G. PINE STREET

This is to certify that on FEB. 1, 1977, surveyed the property shown on this plat, and that the title lines and the walls of the buildings are as shown on this plat.

The buildings stand strictly within the title lines and there are no encroachments of other buildings on the property except as shown.

Andrew Becouvarakis

ANDREW BECOUVARAKIS
CERTIFIED LAND SURVEYOR

F.B. 31 PG. 55

PLAT OF THE PROPERTY OF
SAMUEL E. & DONNA MARIE JEWSON

LOT 20 -
CAIN TERRACE
YOKE COUNTY, VIRGINIA

ANDREW BECOUVARAKIS
SURVEYOR AND PLANNER
HAMPTON, VIRGINIA

SCALE: 1" = 20' DATE: FEB 1, 1977

37-A-(1)-19

AGREEMENT BETWEEN 19 & 20