

348-28

348 PAGE 28

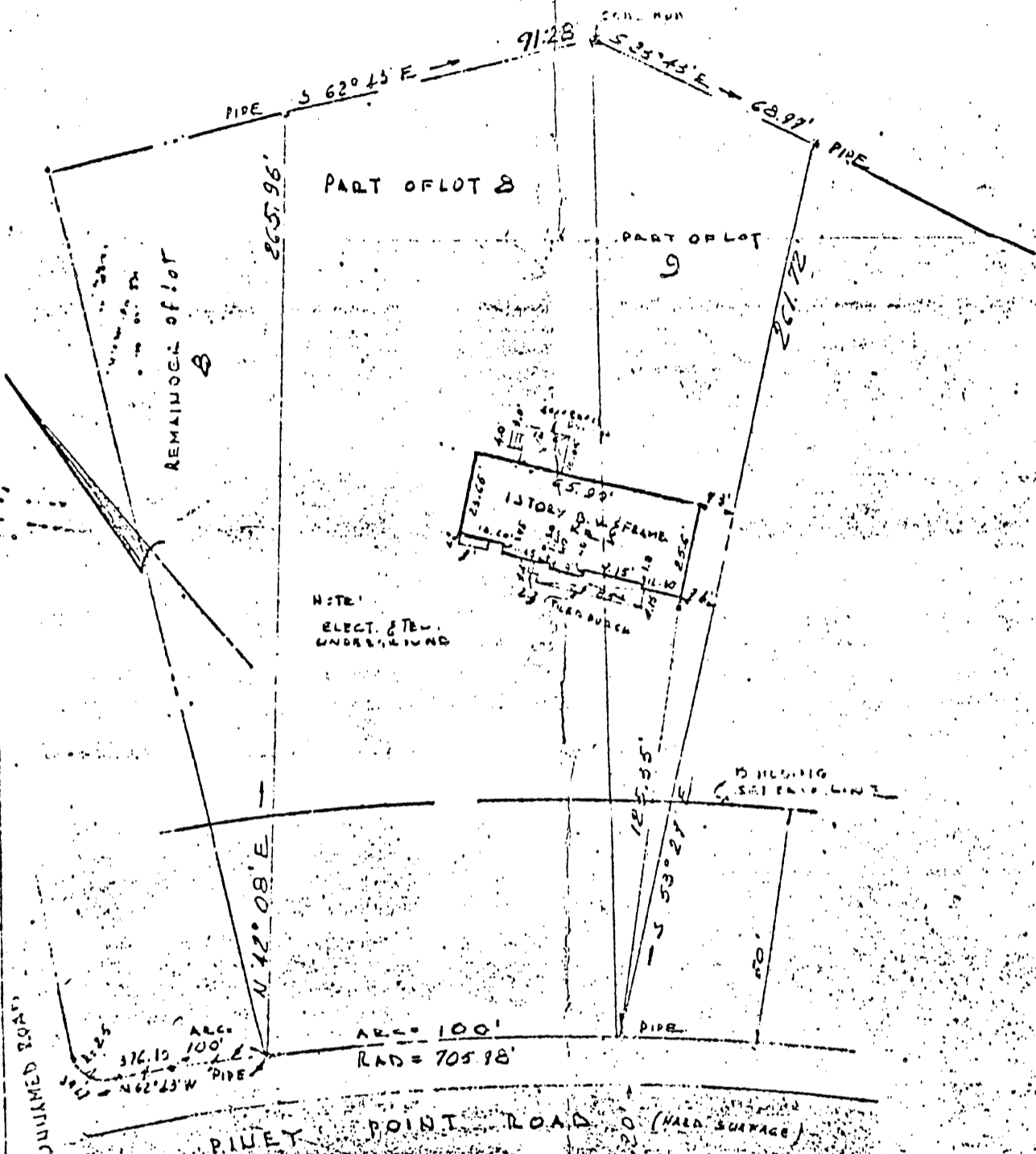

NOTE:
ELECT. & TEL.
UNDERGROUND

DRAINING
SEWER LINE

ARC = 100'
RAD = 705' 18"

PINEY POINT ROAD (WATER SURFACE)

30 P (1) 8 + 9A

PLAT OF THE PROPERTY OF
JOHN B. HOWARD, Sr. & WINIFRED A.

PORTIONS OF LOTS 8 & 9
PINEY POINT ESTATES
SECTION ONE
GRAFTON DIST. YORK COUNTY VIRGINIA

PYLE ENGINEERING COMPANY
NEWPORT NEWS, VA

SCALE 1"=40' July 29, 1964

This is to certify that on July 29, 1964 I surveyed the property shown on this plat, and that the title lines and the walls of the buildings are as shown on this plat.

The buildings stand strictly within the title lines and there are no encroachments or other buildings on the property except as shown

Signed R. F. Pyle
R. F. PYLE, Certified Land Surveyor

EA 36110 72

30 P (1) 8 + 9A