

DB351-545

BOOK 351 PAGE 45

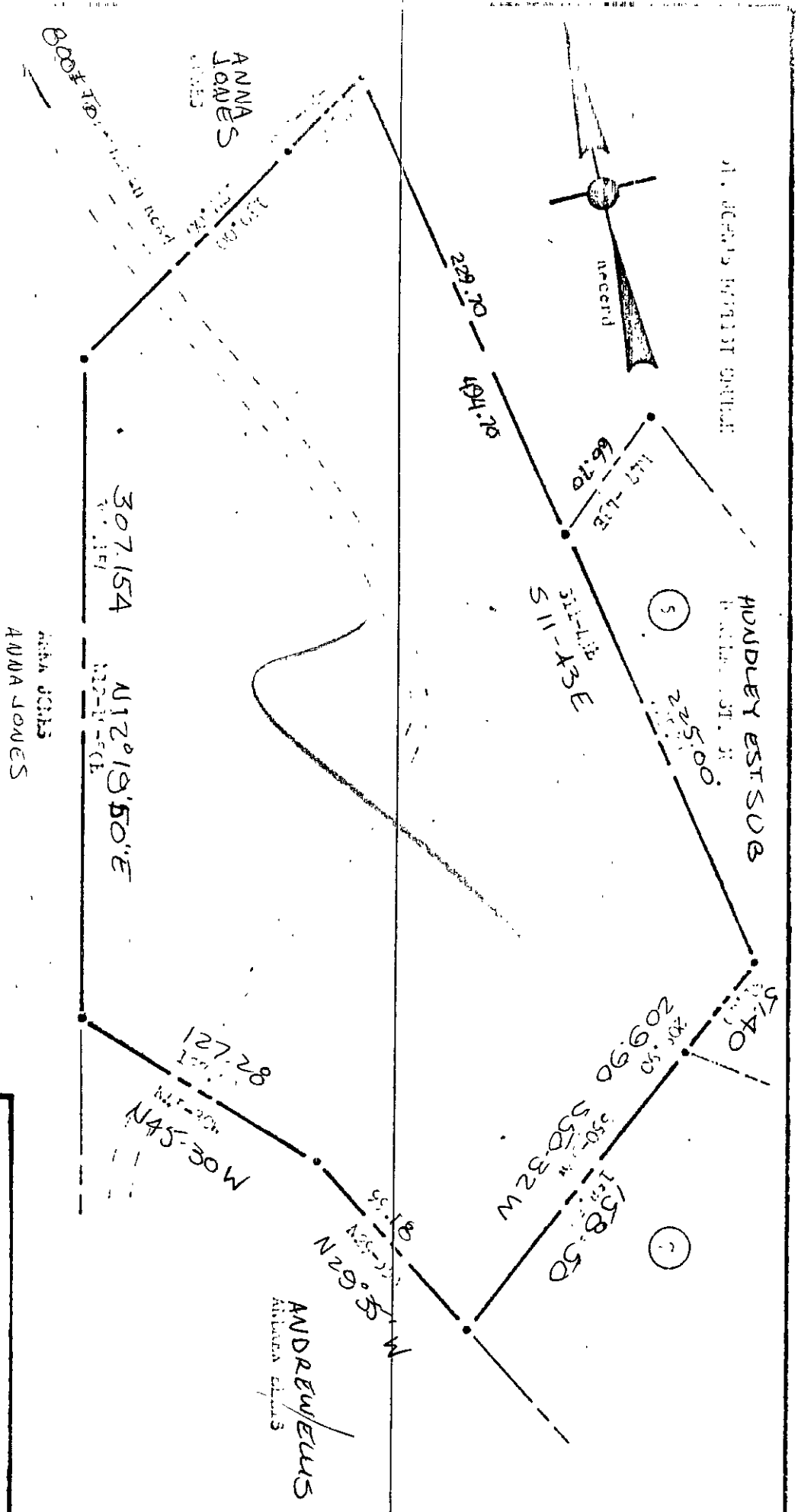

*Stephen Stephens*  
**STEPHEN STEPHENS**  
 CERTIFIED LAND SURVEYOR, #828 & #130  
 115 WINSTON DR. WILLIAMSBURG, VA  
 PHONE CA. 9-5482

NOTE:  
 Iron pins at all corners.  
 Bearings are clockwise.  
 Ref.: V.S. #175, P. #196.  
 Total Area = 2.416 Acres

Property of  
**EVANGELINE PALMER**  
 Scales: 1" = 60' Survey, 1960  
 Butler District, York County, Virginia

11-52