

360-524

OWNERS' CONSENT

THIS VACATION OF THE RIGHT OF WAY IS MADE BY THE OWNERS OF THE PROPERTY AND IN ACCORDANCE WITH THE REQUIREMENTS OF THE VIRGINIA CONSTITUTION AND IN ACCORDANCE WITH THE REQUIREMENTS OF THE VIRGINIA CONSTITUTION AND IN ACCORDANCE WITH THE REQUIREMENTS OF THE VIRGINIA CONSTITUTION

SIGNED: [Signature] DATE 12/7/51
 SIGNED: [Signature] DATE 12/7/51

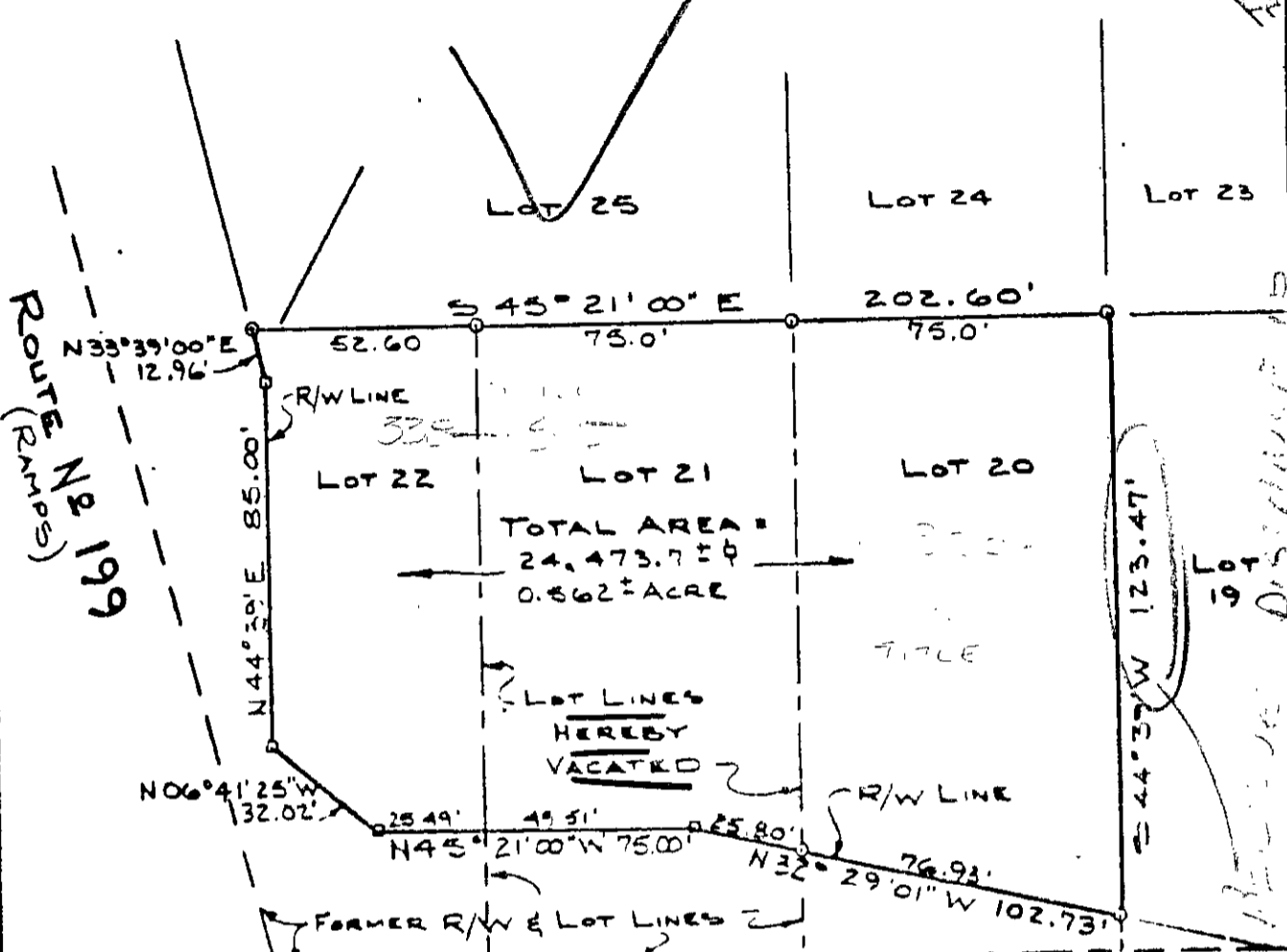

To WILLIAMSBURG

MERRIMAC TRAIL
 ROUTE NO 143
 VARIABLE R/W

NOTE:
 INFORMATION SHOWN HEREON IS A COMPILATION OF RECORD AND OTHER DATA, IT DOES NOT REPRESENT A SURVEY ON THE GROUND.

YORK COUNTY,
 APPROVED FOR RECORDATION
 By [Signature]
 Title Co. Surveyor
 Date 12/7/51

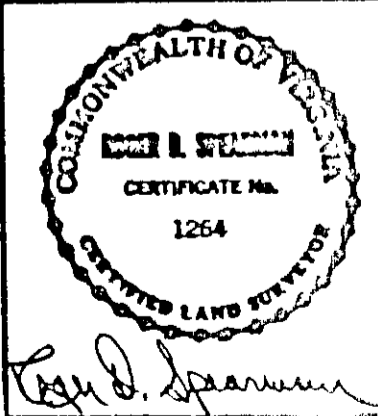

References:
 DB 272, P. 225
 DB 359, P. 813
 HPB 4, P. 114

IPF = Iron Pipe Fd
 IPS = Iron Pipe Set
 BSL = Building Survey Lines

Scale: 1" = 100'
 JOHN L. STANLEY

PLAT OF PROPERTY
 STANDING IN THE NAMES OF
 JOHN A. TABB SR. & EDNA D. TABB
 BEING THE RESIDUE OF
 LOTS 20, 21 & 22, CARVER GARDENS
 LOCATED
 BRUTON DISTRICT, YORK COUNTY, VIRGINIA

Spearman & Associates, Inc., Land Surveying
 706 Richmond Road, Williamsburg, Virginia
 604 - 229 - 3069

110 ① ~~20~~
 NEED 1 NUMBER ✓