

370-481

BOOK 310 PAGE 481

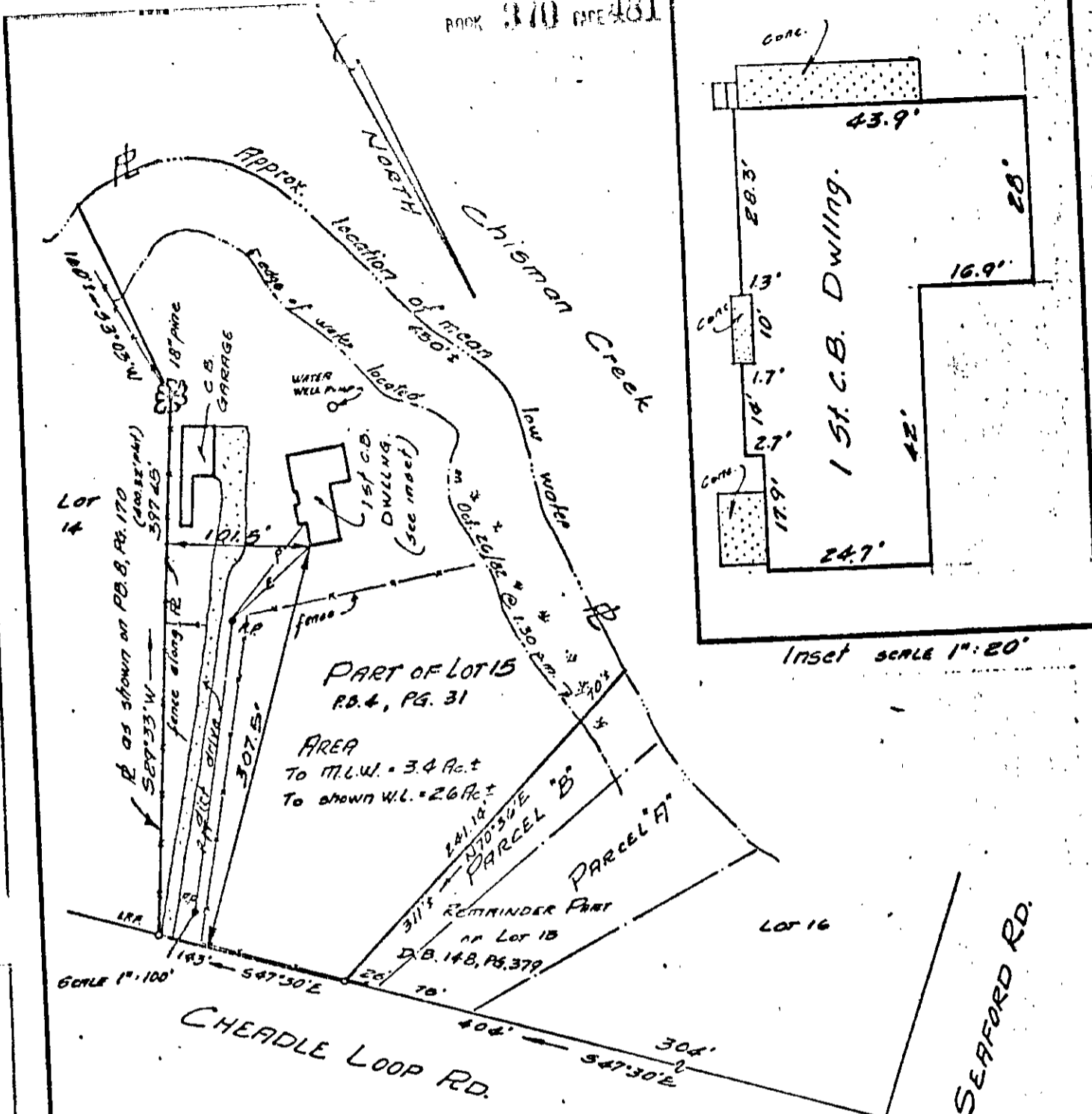

Inset scale 1" = 20'

NOTE: Survey based on evidence found in the field.

This is to certify that on Oct. 26, 1982, I surveyed the property shown on this plat. Subject to restrictions, easements, servitudes and covenants of record.

YORK COUNTY
 APPROVED FOR RECORDATION
 BY: *[Signature]*
 TITLE: DIRECTOR, PLANNING DEPT.
 DATE: 11/1/82

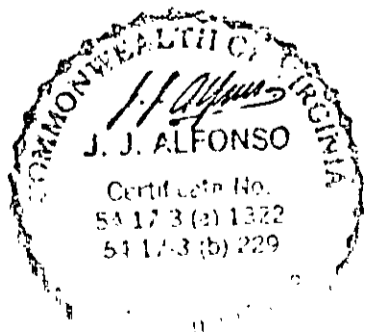

#278 Cheadle Loop Rd.
 PLAT OF THE PROPERTY OF
 WILLIAM A. LEONARD &
 ELAINE M. LEONARD
 PART OF LOT 15
 SUB-DIVISION
 A PORTION OF CHEADLES
 BY ROBERT T. BAKER
 DISTRICT
 VIRGINIA

J. J. ALFONSO
 PLANNER
 974-6102
 NEWS, VIRGINIA

25C ① LOT 15

PLANNING 45-30-31201