

D.B - 373-867

BOOK 373 PAGE 607

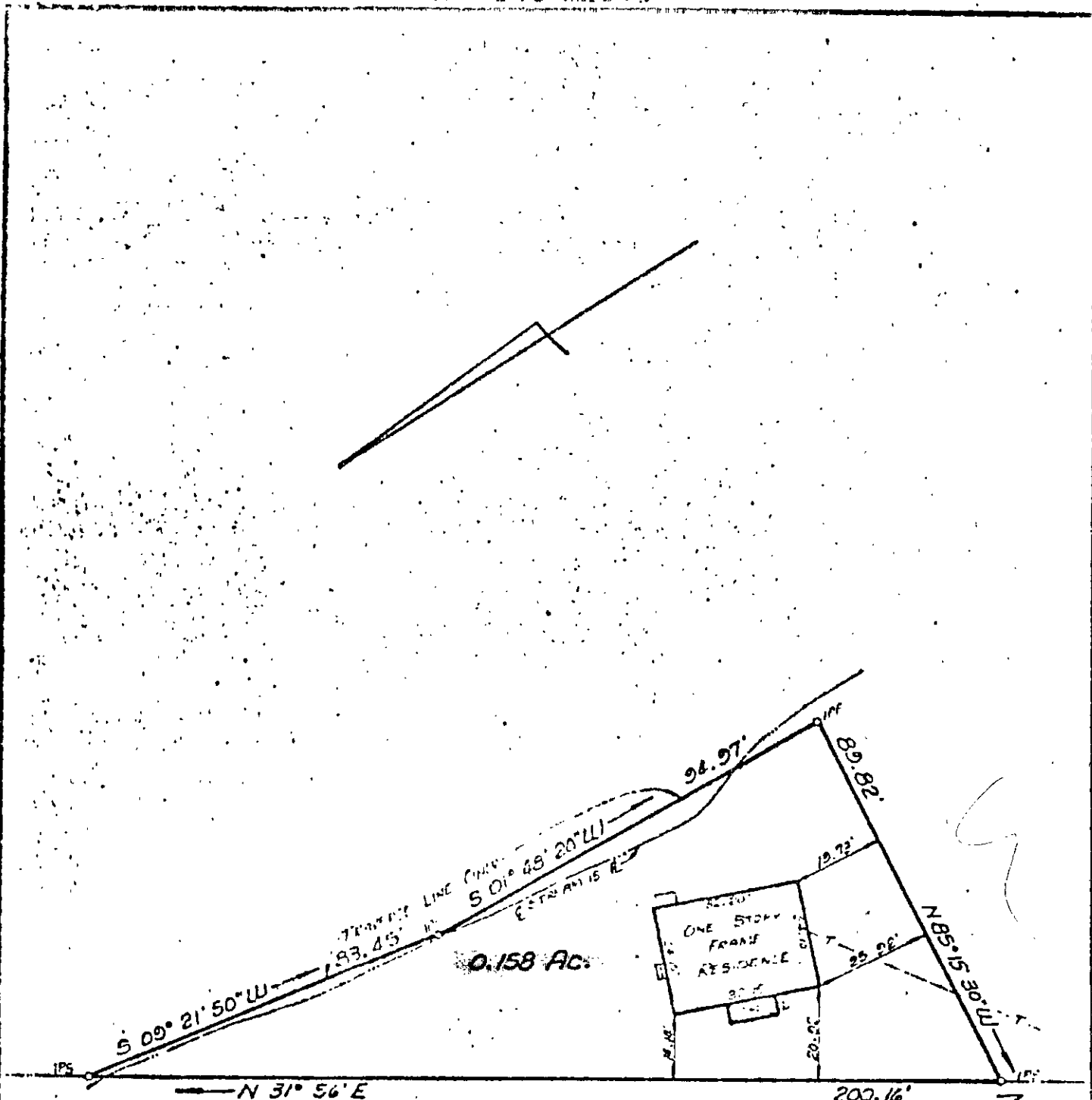

STATE ROUTE # 238  
 (VARIABLE WIDTH R/W)

1.85 MILES  
 TO JEFFERSON  
 AVE.

THIS IS TO CERTIFY THAT ON 8 DEC 1982  
 I SURVEYED THE PROPERTY SHOWN ON THIS PLAT AND THAT THE  
 TITLE LINES AND THE WALLS OF THE BUILDINGS ARE AS SHOWN  
 ON THE PLAT. THE BUILDINGS STAND STRICTLY WITHIN THE TITLE  
 LINES AND THERE ARE NO ENCROACHMENTS OF OTHER BUILD-  
 INGS ON THE PROPERTY EXCEPT AS SHOWN.

*[Signature]*  
 E. F. LAINE, INC.

ADDRESS: 929 ROUTE # 238

PLAT OF THE PROPERTY OF:

DAVID BANKS, JR. & DOLORES BANKS

TRACT OF LAND

Containing

0.158 AC.

County of York,

Virginia

E. F. LAINE, INC.

1000 E. RAYBURN  
 CHARLOTTE, VIRGINIA

PLAT 1-50 D.B. 373 DEC. 1982 JOS NO 400-1

17-32A