

566.65

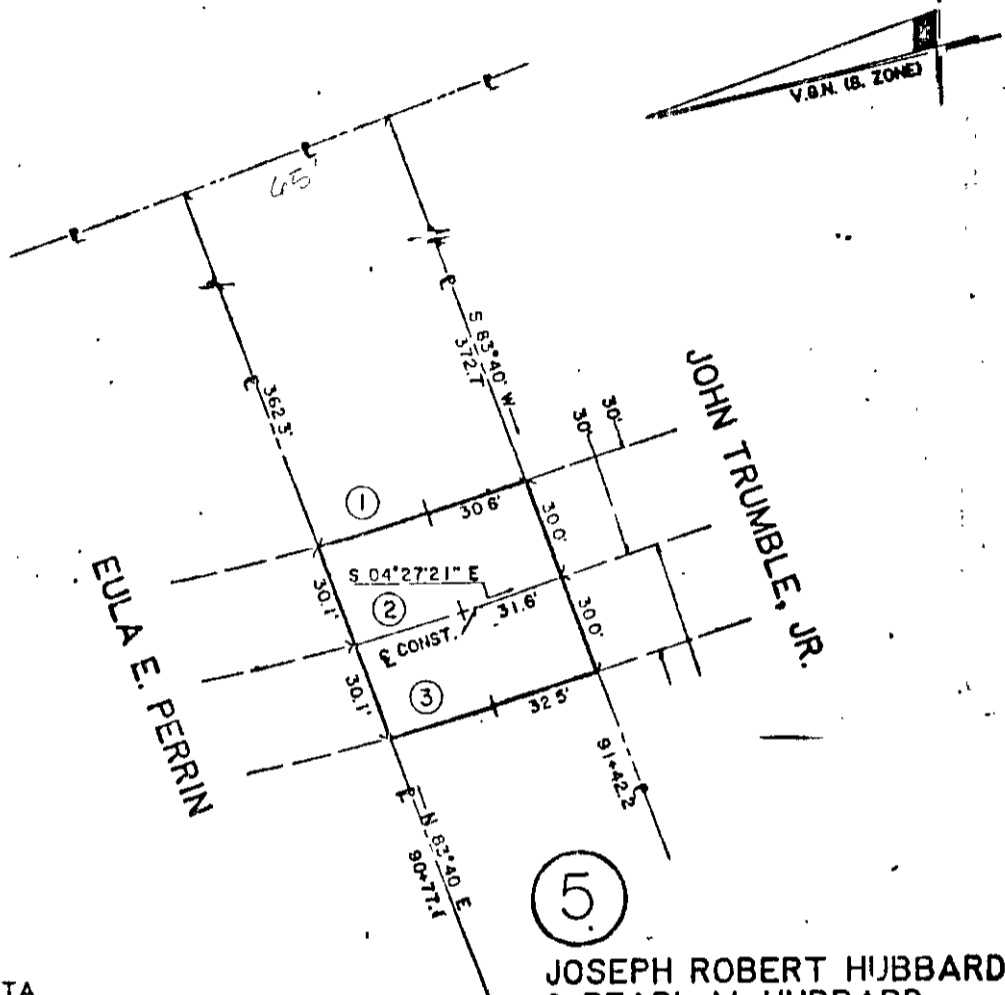

CURVE DATA

- ① Δ = 03°15'27"
R = 606.62'
L = 34.49'
CH = 34.48'
CH BRG. = S 02°49'38" E
- ② Δ = 03°00'53"
R = 636.62'
L = 33.50'
CH = 33.50'
CH BRG. = S 02°56'54" E
- ③ Δ = 02°47'39"
R = 666.62'
L = 32.51'
CH = 32.51'
CH BRG. = N 03°03'31" W

**JOSEPH ROBERT HUBBARD
& PEARL M. HUBBARD**

SURVEYED BY
CARROUTH AND ASSOCIATES, INC.

VIRGINIA ELECTRIC AND POWER CO.		
YORKTOWN P.S. HAUL ROAD		
PLAT TO ACCOMPANY RIGHT-OF-WAY AGREEMENT WITH JOSEPH ROBERT HUBBARD & PEARL M. HUBBARD		
DISTRICT - TOWNSHIP NELSON	COUNTY YORK	STATE VA.
SCALE: 1 INCH = 50' FT.		SURVEYED BY CARROUTH & ASSOC.
DRAWN BY L.D.H.	DATE 2/21/83	NO. 5

0.09 AC. (TOTALLY WITHIN EXISTING VEPCO R/W)

REVISIONS

4		3		2		1	
---	--	---	--	---	--	---	--

BRUNING 44-132 23062

DRAWER NO. SHEET NO.