

383-171

BOOK 383 PAGE 171

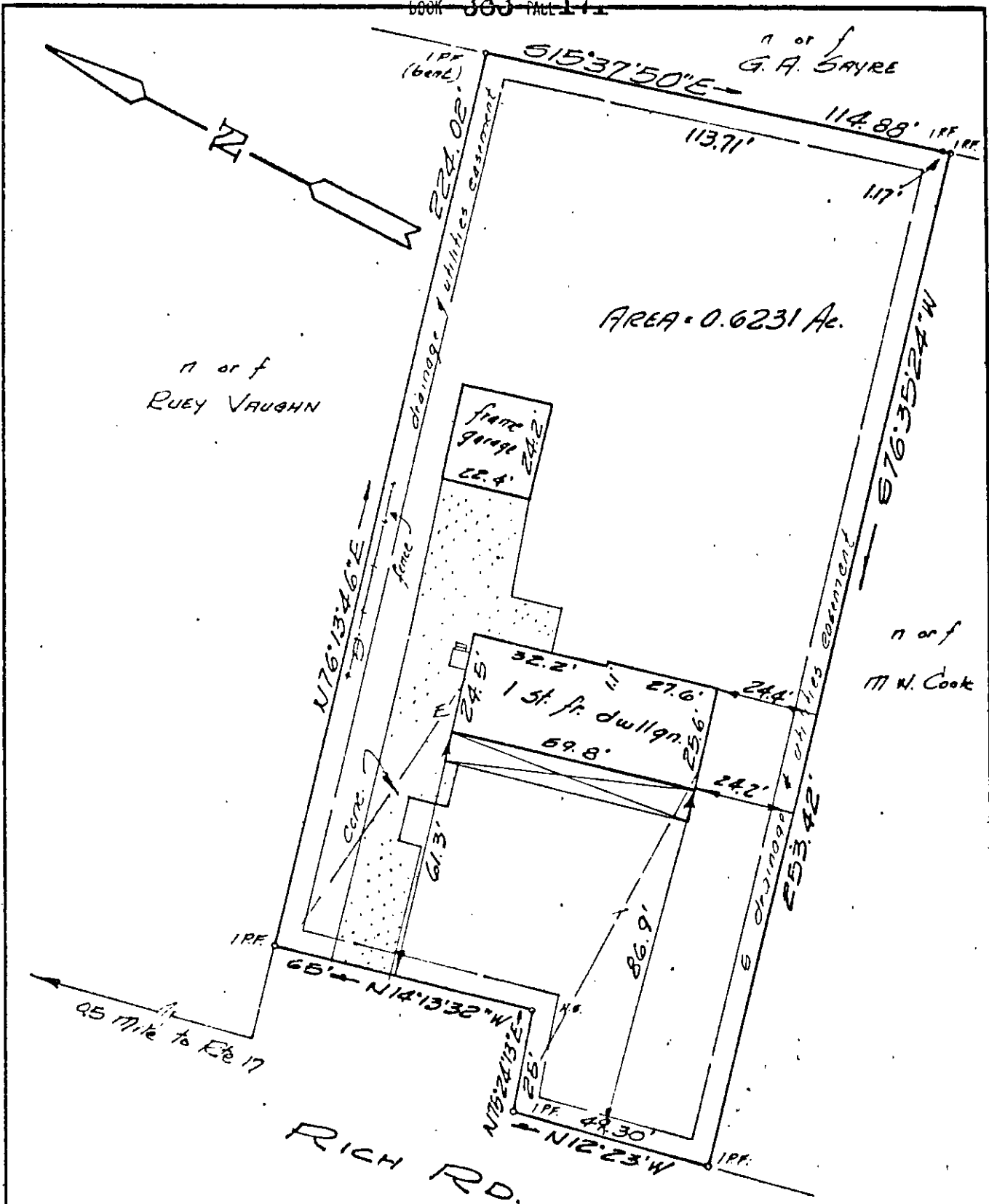

This is to certify that on Aug 11, 1983,  
 I surveyed the property shown on this plat.  
 Subject to easement, servitudes and  
 covenants of record.

Boundary shown based on evidence  
 found in the field.

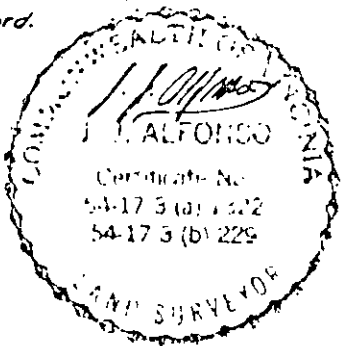

#143 Rich Rd.  
 PLAT OF THE PROPERTY OF  
 ROBERT E. FOSTER &  
 HELGA FOSTER  
 CONTAINING 0.6231 Ac.  
 BETHEL DISTRICT  
 YORK COUNTY - VIRGINIA

SCALE 1" = 30' JOB No 83-08-572  
 DATE Aug 11/83 FB 7 PG 29

J. J. ALFONSO  
 SURVEYOR - PLANNER  
 804-874-6102  
 NEWPORT NEWS, VIRGINIA

BRUNING 40-52451008

G.O.R.

36-A-(3)-171