

384-136

BOOK 384 PAGE 136

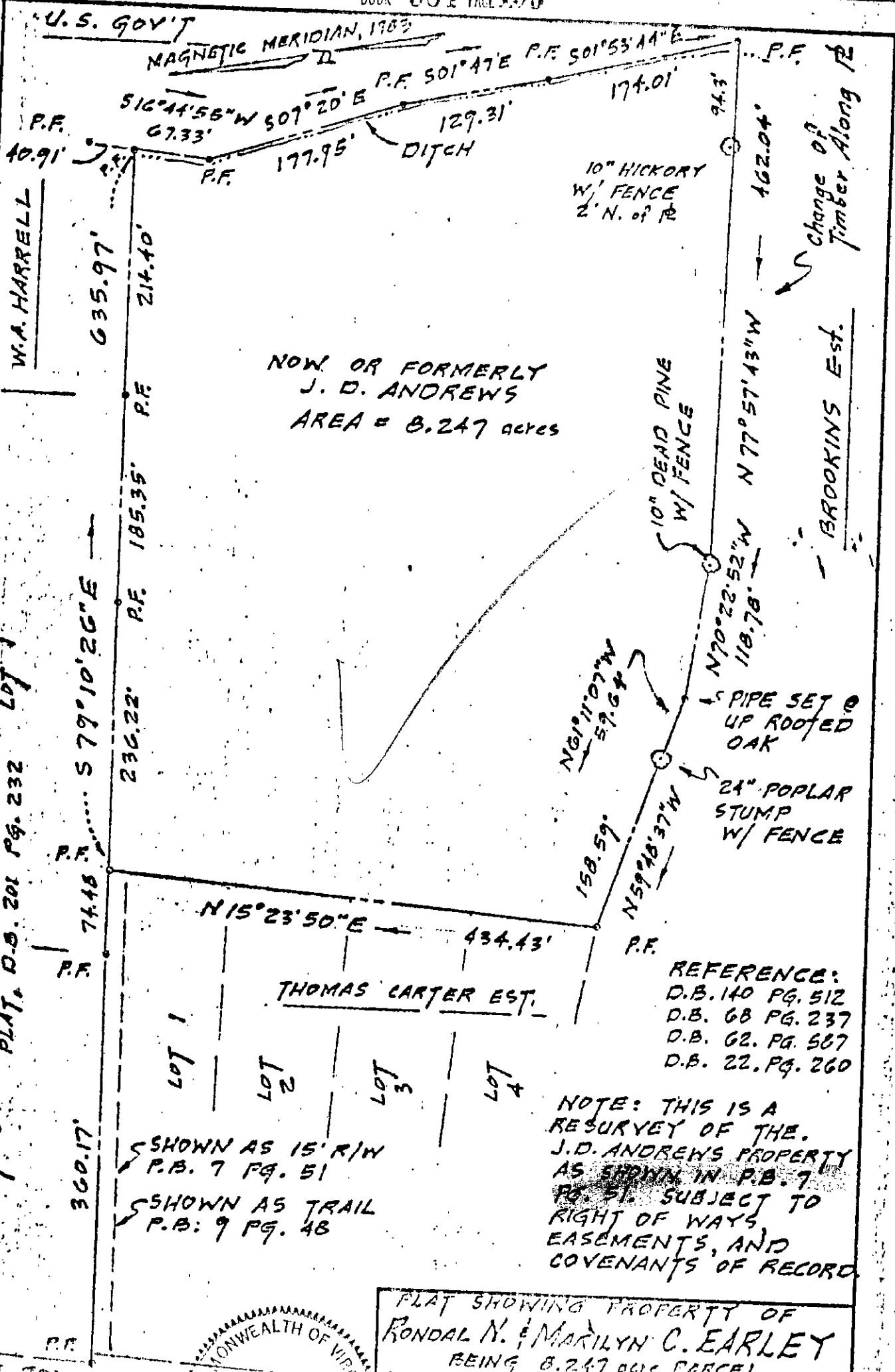

NOW OR FORMERLY
 J. D. ANDREWS
 AREA = 8.247 acres

REFERENCE:
 D.B. 140 PG. 512
 D.B. 68 PG. 237
 D.B. 62 PG. 587
 D.B. 22 PG. 260

NOTE: THIS IS A
 RESURVEY OF THE
 J. D. ANDREWS PROPERTY
 AS SHOWN IN P.B. 7
 PG. 51. SUBJECT TO
 RIGHT OF WAYS,
 EASEMENTS, AND
 COVENANTS OF RECORD

PLAT SHOWING PROPERTY OF
 RONALD N. & MARILYN C. EARLEY
 BEING 8.247 acre PARCEL
 LOCATED ON SECTION 30 AS AT LACKEY
 NELSON TRACT, YORK COUNTY, VA.
 JOHN H. RUTH, INC.
 YORK, VIRGINIA
 Date: June 27, 1983

