

387-116

BOOK 337 PAGE 116

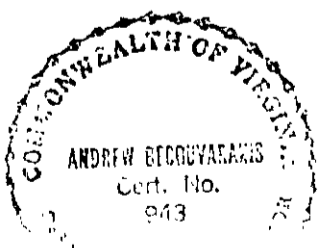
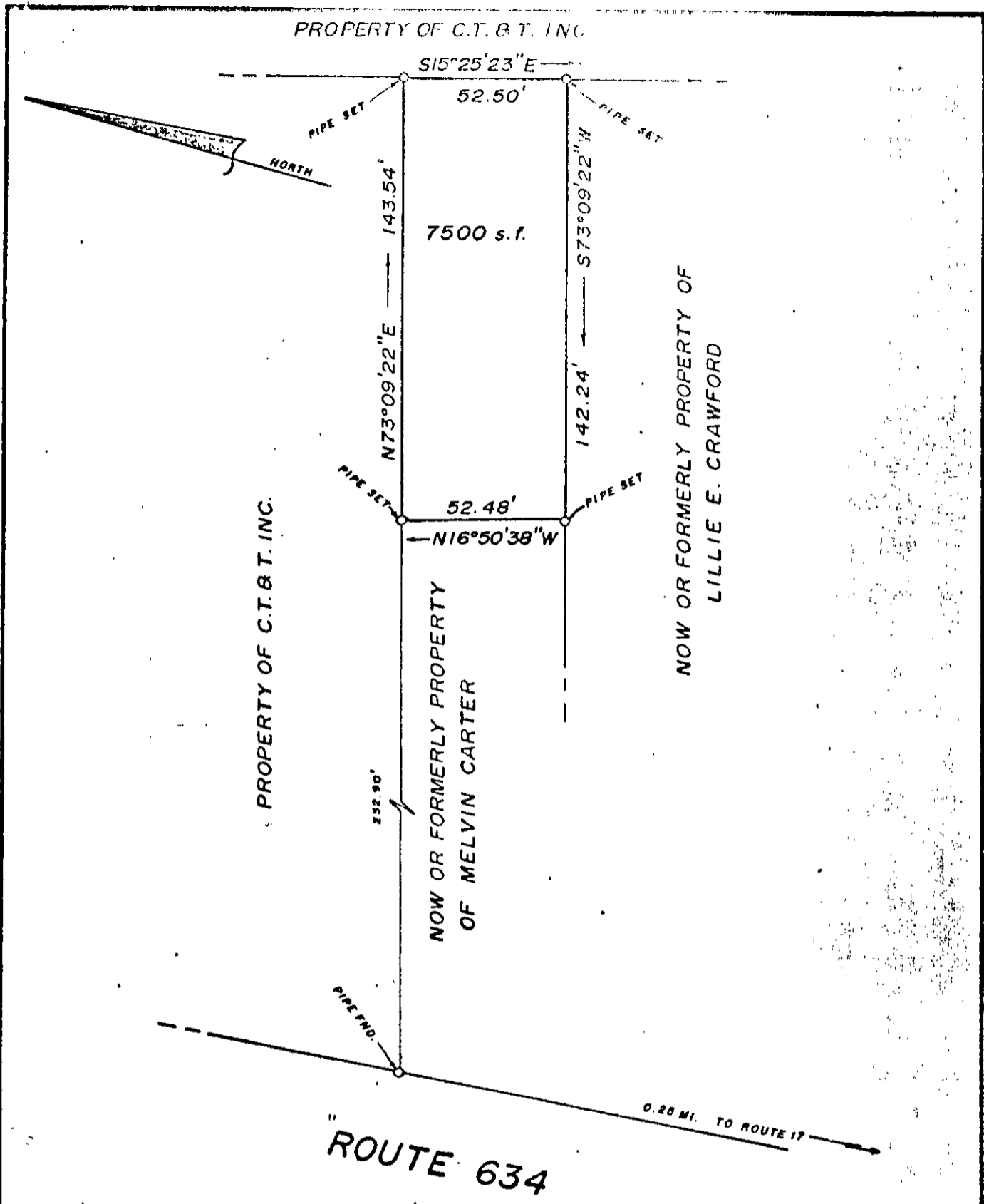

PLAT OF THE PROPERTY OF
TWO J'S, INC.

PARCEL OF LAND CONTAINING
7500 s.f.
LOCATED NEAR ROUTE 634

COUNTY OF YORK, VIRGINIA

PREPARED BY J.S. ASSOC.
LAND SURVEYORS

DATE: JULY 20, 81

FB. 141 Pg. 79
142 3

24-202C