

399-382

399 PAGE 382

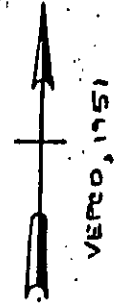
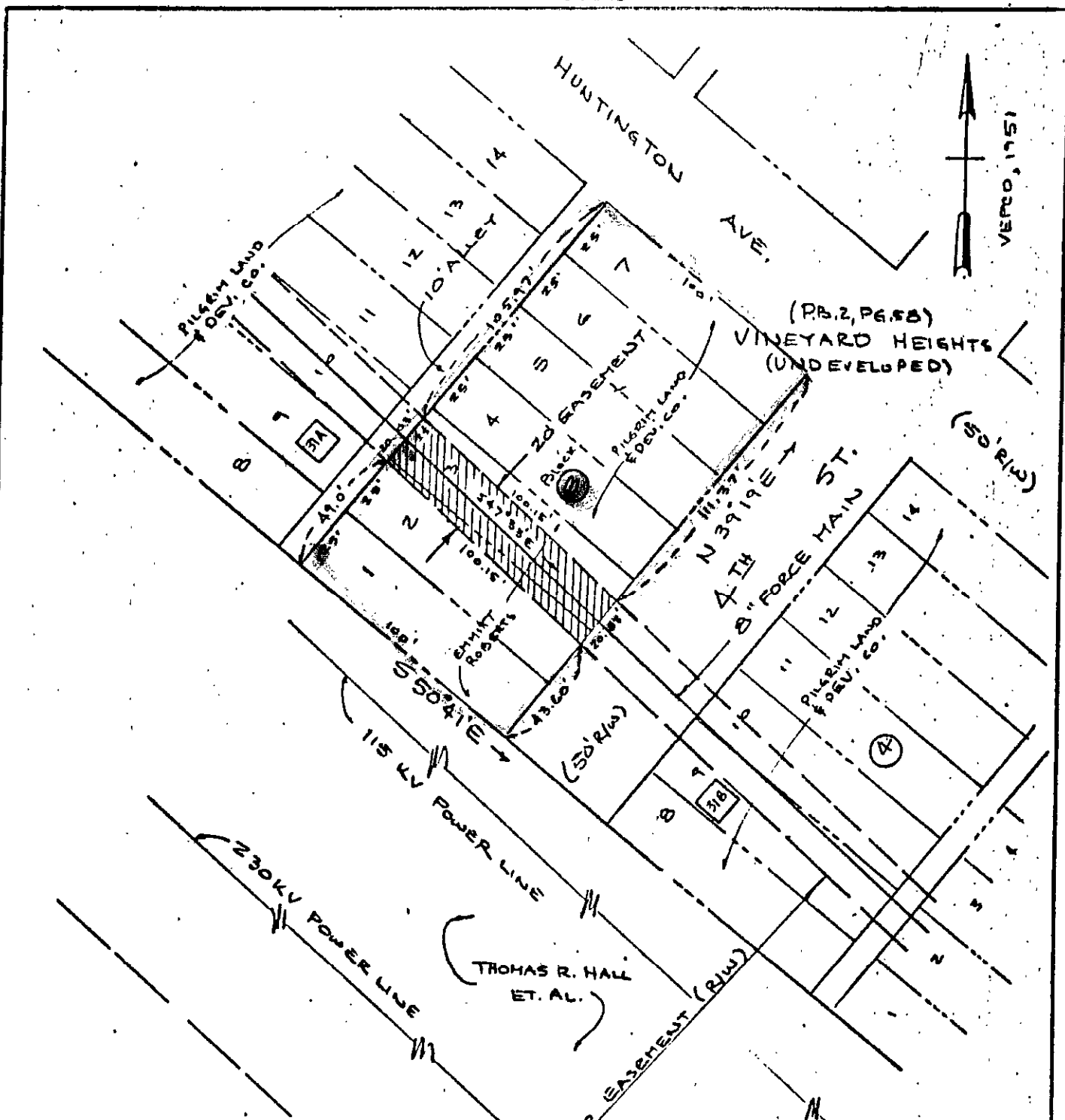

SANITARY DISTRICT NO. 1  
 CONTRACT NO. 83-02 PART-F  
 SHEET NO. 12

EASEMENT AREA: 2003 Φ  
 SIZE: 20' x 100.15'  
 TAX PARCEL: 11A-1(3-1THRU3)  
 SOURCE OF TITLE: D.B. 63, P.G. 106  
 REFERENCES: P.B. 2, P.G. 58 (1916)  
 VEPCO D.B. 73, P.G. 531; P.B. 4, P.G. 250  
 (PLAT # 245 A & B)  
 NN WATERLINE D.B. 147, P.G. 180

THIS PLAT WAS PREPARED FROM AVAILABLE RECORDED INFORMATION AND CONTROLLED SURVEYS. PROPERTY LINES, UNLESS SPECIFICALLY CALLED OUT ON THIS PLAT WERE NOT VERIFIED BY ACTUAL FIELD SURVEY.

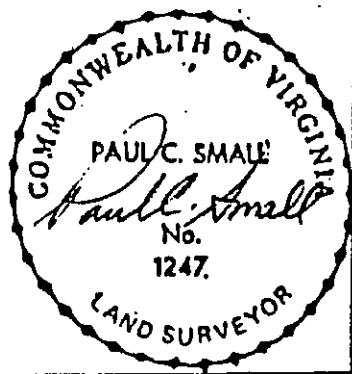

AES, a professional corporation architects, engineers, surveyors, and planners Williamsburg, Virginia

**DRAINAGE & UTILITY EASEMENT**

FOR CONVEYANCE FROM: EMMIT & WILLIE MAE ROBERTS  
 FOR CONVEYANCE TO: COUNTY OF YORK VIRGINIA

YORK COUNTY

VIRGINIA

Scale: 1" : 50'	Ref: SANITARY DISTRICT NO. 1	Date: DEC. 1982	Job No.: 5207	32A
-----------------	------------------------------	-----------------	---------------	-----

11A ① 3 Lots 1, 2, & 3