

NOTE: SUBJECT TO EASEMENTS, RIGHTS OF WAY, & CONVEYANTS OF RECORD.

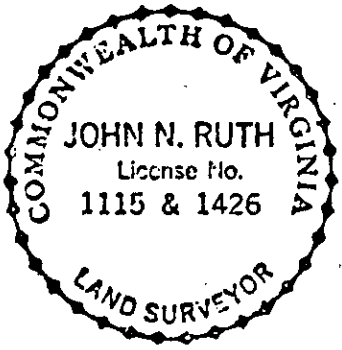
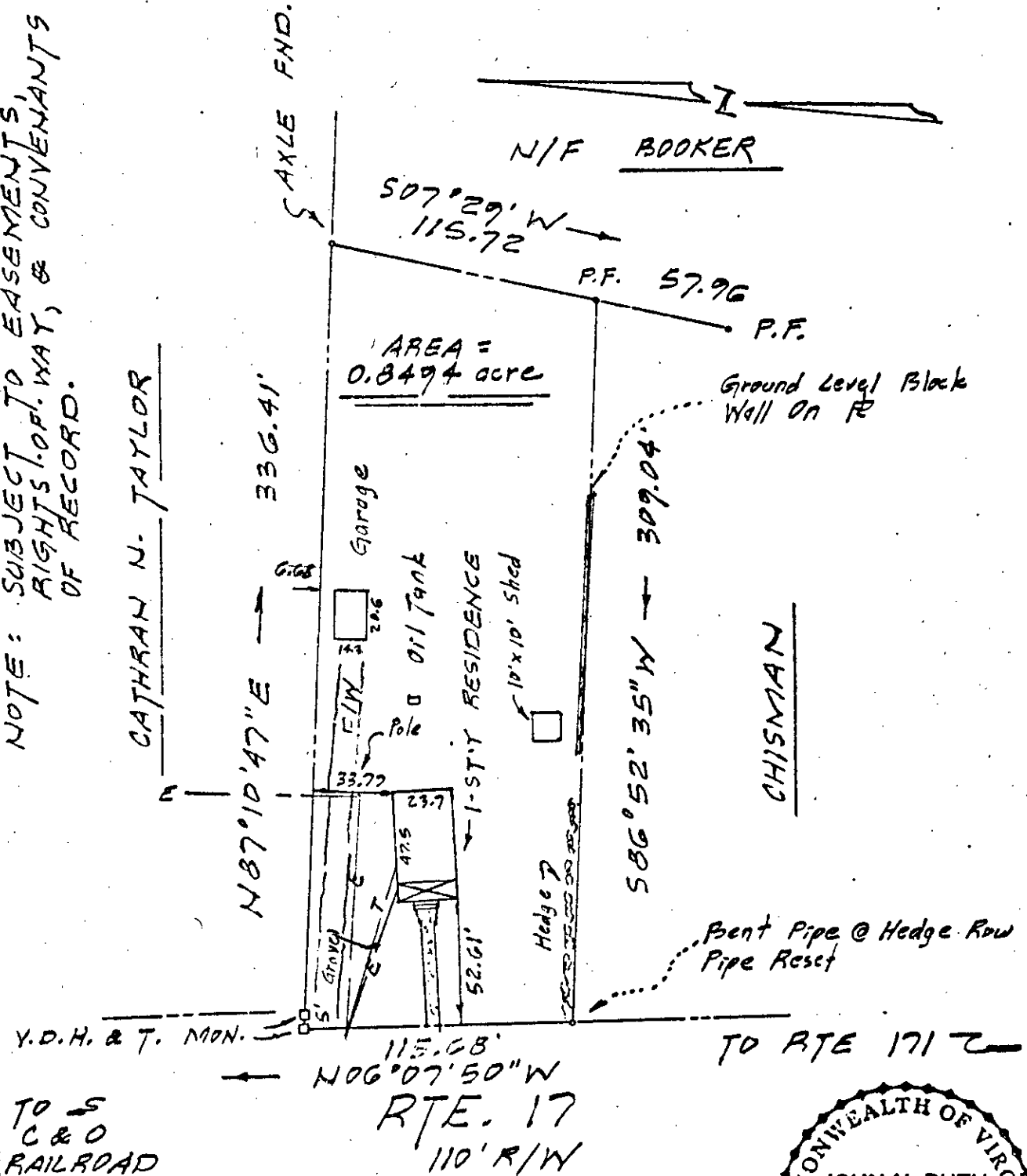

TAX MAP 24-5 PARCEL 112

REFERENCE: D.B. 48 PG. 392
 HWY P.B. 1 PG. 197
 D.B. 56 PG. 178
 D.B. 75 PG. 25

THIS IS TO CERTIFY THAT ON 3-28-85
 I SURVEYED THE PROPERTY SHOWN ON THIS PLAT, AND THAT THE TITLE LINES AND THE WALLS OF THE BUILDINGS ARE AS SHOWN ON THIS PLAT. THE BUILDINGS STAND STRICTLY WITHIN THE TITLE LINES AND THERE ARE NO ENCROACHMENTS OF OTHER BUILDINGS ON THE PROPERTY EXCEPT AS SHOWN.

John N. Ruth
 CERTIFIED LAND SURVEYOR

ADDRESS:

PLAT OF THE PROPERTY OF HERBERT WILKERSON, EST.	
0.8494 ACRE PARCEL NELSON DIST. YORK COUNTY VIRGINIA	
MORECOCK & RUTH, INC. LAND SURVEYORS & LAND PLANNERS YORK COUNTY, VIRGINIA	
Scale: 1" = 60'	F.B. 39 Pg. 10
Date: March 28, 1985	