

430-824

311 430 PAGE 824

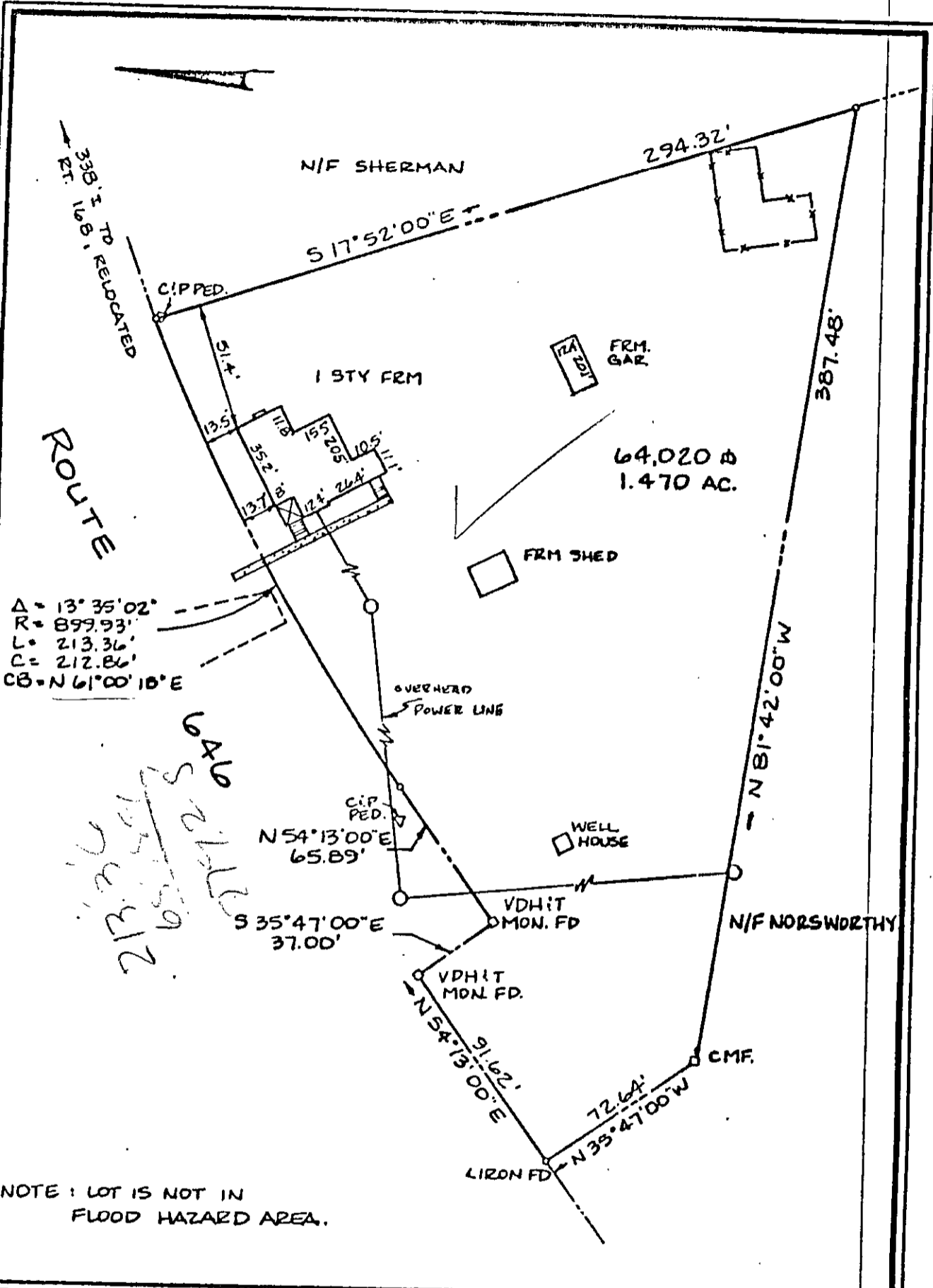

$\Delta = 13^\circ 35' 02''$
 $R = 899.93'$
 $L = 213.36'$
 $C = 212.86'$
 $CB = N 61^\circ 00' 10'' E$

NOTE: LOT IS NOT IN FLOOD HAZARD AREA.

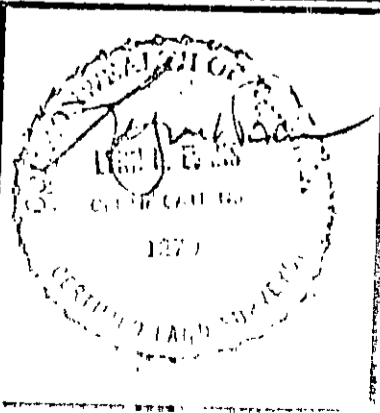

REF: DB 410/544

A SURVEY FOR CONVEYANCE TO FRANCIS P. NORSWORTHY JR. 1.470 ACRES ON ROUTE 646 YORK COUNTY, VA

DATE: DEC 10, 2005	SCALE: 1" = 50'
BY: JAMES H. ...	JOB NO. 2460