

NOW OR FORMERLY ELIJAH BUCHANAN

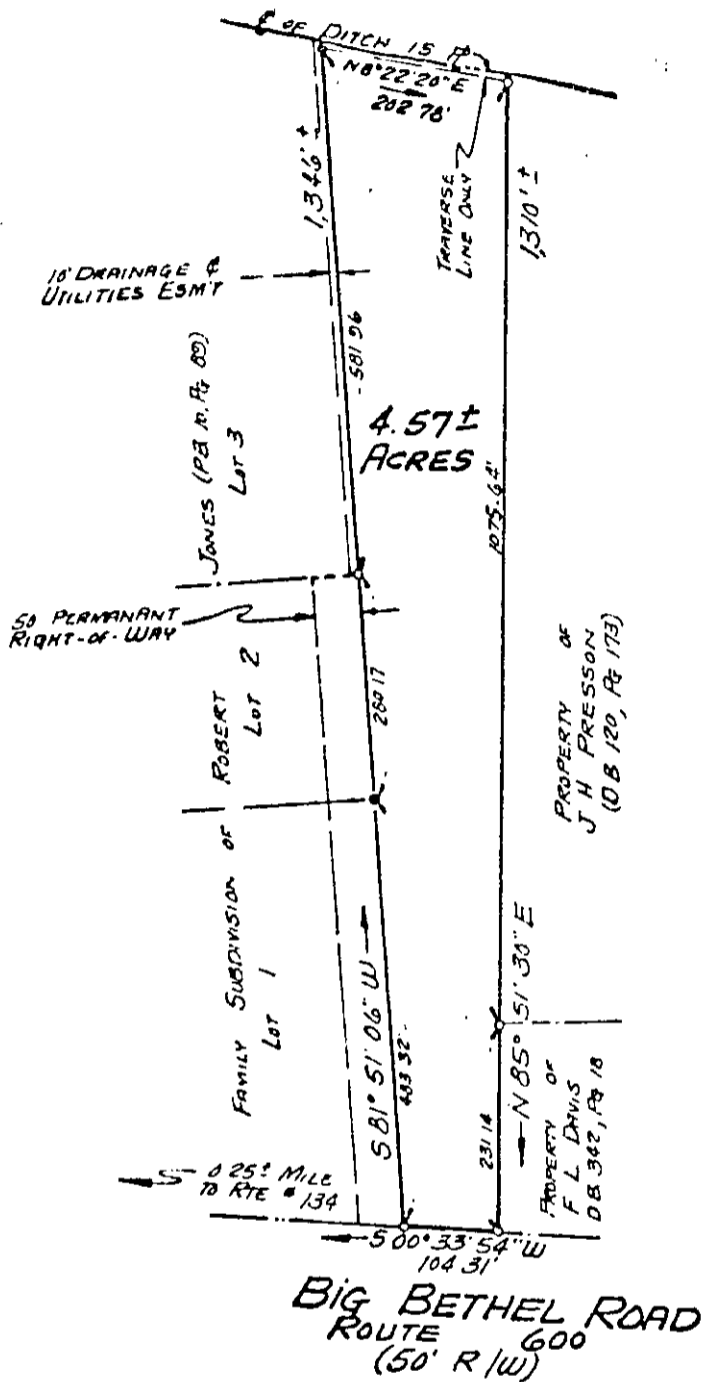

**BIG BETHEL ROAD**  
 ROUTE 600  
 (50' R/W)

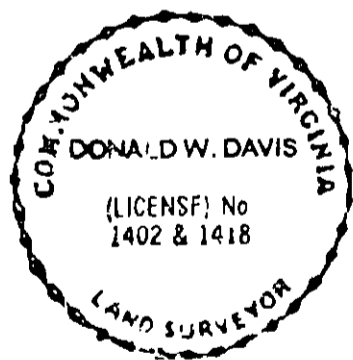

- SYMBOLS:**
- PIPE FOUND
  - PIPE SET
  - ROD FOUND
  - CONC. MONUMENT

I, Donald W. Davis  
 HEREBY CERTIFY THAT THE SURVEY REPRESENTED BY THIS PLAT WAS MADE BY ME ON THIS DATE AND IS CORRECT TO THE BEST OF MY KNOWLEDGE AND BELIEF THERE ARE NO ENCROACHMENTS OF BUILDINGS UNLESS SHOWN HEREON.  
 DAVIS & ASSOCIATES  
 SURVEYORS & PLANNERS  
 YORK COUNTY, VIRGINIA

JOB LOCATION BIG BETHEL ROAD  
 PLAT OF THE PROPERTY OF  
GREATER YORK DEVELOPMENT, INC.  
**PARCEL OF LAND**  
 CONTAINING:  
**4.57± ACRES**  
 COUNTY OF YORK, VA.  
 DB 386 PG 558

CODE: 86-224    DWN.BY-R/S    SCALE: 1" = 200'    TO: SPENCER    DATE: 17 MAR. 86

37-101 ✓