

449-744

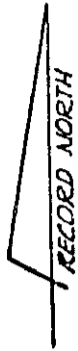

WILLIAMSBURG RD. - ROUTE 238 VAR. R/W

W.G. PANNILL

N15°01'42"E 248.74' TOTAL

CHURCH RD. 30' R/W

S11°35'08"W 9.94'

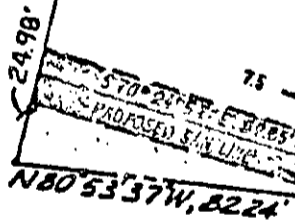

PROPOSED 15' EASEMENT AREA TO BE ACQUIRED - 1243 SQ. FT.

THIS DOES NOT REPRESENT A BOUNDARY SURVEY AND IS FOR ACQUISITION PURPOSES ONLY.

FLAT OF EASEMENT TO BE ACQUIRED FROM W. G. PANNILL YORK COUNTY, VIRGINIA BY YORK COUNTY

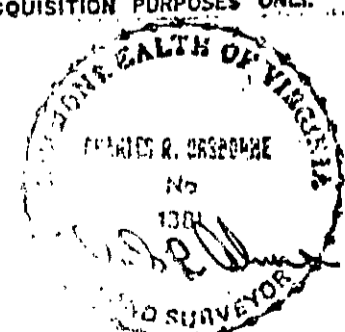

Engineers and McDonald ENGINEERS, PLANNERS, SURVEYORS AND LANDSCAPE ARCHITECTS

1708 W